

# **Makalah Pembuatan Aplikasi Toko Roti Lagoods**

**Mata kuliah : Rekayasa Perangkat Lunak**

**Dosen : Mawaddah Harahap, M.Kom.**

**Disusun Oleh Kelompok 8 :**

Yahya Septian Siregar (223303030213)

Ferry Angga Wijaya (223303030220)

Rohid Syavelen Pahti (223303030216)

Ayu Endang Syah Putri (223303030242)

Habibi (223303030226)

**PROGRAM STUDI TEKNIK INFORMATIKA  
FAKULTAS TEKNOLOGI DAN ILMU KOMPUTER  
UNIVERSITAS PRIMA INDONESIA  
MEDAN  
2023**

## KATA PENGANTAR

Segala puji dan syukur kita panjatkan kepada Tuhan Allah SWT, atas rahmat dan hidayah nya sehingga kami dapat menyelesaikan tugas makalah ini,tak lupa shalawat serta salam semoga tetap tercurahkan kepada junjungan kita Nabi Muhammad SAW.

Adapun maksud dan tujuan dari penyusunan makalah ini adalah untuk memenuhi salah satu tugas yang diberikan oleh dosen pada mata kuliah Rekayasa Perangkat Lunak dan dalam rangka meningkatkan pengetahuan dalam matakuliah Rekayasa Perangkat Lunak .

Penyusun ingin menyampaikan rasa terima kasih kepada dosen pembimbing yang telah memberikan kesempatan kepada kami untuk melatih dan mengukur kemampuan kami dalam menyusun makalah ini.

Kami selaku penyusun makalah ini sadar bahwa makalah inimasih banyak kekurangan, karena kami menjumpai banyak hambatan dalam penyusunan makalah ini, maka dari itu kami mengharapkan saran dan kritik yang membangun agar kami dapat memperbaiki kesalahan dengan sebaik-baiknya dan kami juga berharap agar makalah ini dapat memberikan banyak manfaat

MEDAN, JULI 2023

THE RENTOS

# DAFTAR ISI

Makalah Pembuatan Aplikasi Toko Roti Lagoods .....	i
KATA PENGANTAR.....	ii
DAFTAR ISI.....	Error! Bookmark not defined.
DAFTAR TABLE .....	v
DAFTAR GAMBAR.....	vi
<b>BAB 1 .....</b>	<b>0</b>
1.1 Fungsi Anggota Tim.....	0
1.2 Latar Belakang.....	0
<b>BAB 2 .....</b>	<b>0</b>
2.1. Analisis Kebutuhan Pelanggan .....	0
<b>BAB 3 .....</b>	<b>1</b>
3.1 DESAIN .....	1
3.2 Flowchart.....	2
3.3 Stok Admin Master .....	4
3.4 Menu Admin .....	5
3.5 Menu customer.....	6
3.6 Menu stok .....	7
3.7 Menu Transaksi.....	8
3.8 Menu Pembelian stok .....	9
3.9 Menu Penjualan .....	10
3.10 Menu Catering .....	11
3.11 Use Case .....	12
<b>BAB 4 IMPLEMENTASI DAN CODE.....</b>	<b>13</b>
4.1 ERD .....	13
4.2 NORMALISASI DATA .....	14
4.3 DataBase .....	17
4.3.1 .DataBase Admin.....	18
4.3.2 DataBase Customer.....	18
4.3.3 DataBase Stok.....	18
4.3.4 DataBase Beli.....	18
4.3.5 DataBase Jual.....	19
4.3.6 DataBase Catering .....	19
4.3.7 DataBase Beli_Detail.....	19
4.3.8 DataBase Jual_Detail.....	19

4.3.9 DataBase Catering_Detail .....	20
<b>4.4 Form .....</b>	<b>20</b>
4.4.1 Form Customer .....	20
4.4.2 Form Admin .....	21
4.4.3 Form Stok .....	21
4.4.4 Form Pembelian Stok .....	21
4.4.5 Form Penjualan .....	22
4.4.6 Form Catering .....	22
4.4.7 Form ListStok .....	23
4.4.8 Form ListCustomer .....	23
4.4.9 Form ListAdmin .....	24
4.4.10 Form ListPembelian .....	24
4.4.11 Form ListPenjualan .....	24
4.4.12 Form ListCatering .....	25
<b>4.5 PENGKODEAN .....</b>	<b>25</b>
4.5.1 SOURCE CODE MASTER .....	25
4.5.2 SOURCE CODE TRANSAKSI .....	<b>Error! Bookmark not defined.</b>
4.5.3 SOURCE CODE LAPORAN LIST .....	48
<b>BAB 5 TESTING .....</b>	<b>59</b>
<b>5.1 Admin Simpan .....</b>	<b>59</b>
5.1.2 Penghapusan Data Admin .....	60
5.2.1 Customer Simpan .....	61
5.2.2 Penhapusan Data Customer .....	62
5.3.1 Simpan data Stok .....	62
5.3.2 Penghapusan data Stok .....	63
5.4.1 Simpan PembelianStok .....	64
5.4.2 Penghapusan data BeliStok .....	65
5.5.1 Penyimpanan data Penjualan .....	66
5.5.2 Penghapusan data Penjualan .....	67
5.6.1 Penyimpanan data Catering .....	68
5.6.2 Penghapusan data Catering .....	70
<b>Bab 6 Operation System .....</b>	<b>70</b>
<b>BAB 7 MAINTENANCE .....</b>	<b>71</b>

## DAFTAR TABLE

<b>Tabel 4. 1 Source Code Master .....</b>	<b>28</b>
<b>Tabel 4. 2 Customer .....</b>	<b>30</b>
<b>Tabel 4. 3 Pembelian Dan Penjualan Stok.....</b>	<b>43</b>
<b>Tabel 4. 4 Catering.....</b>	<b>48</b>
<b>Tabel 4. 5 Source Code Laporan List.....</b>	<b>52</b>
<b>Tabel 4. 6 Customer Dan Pembelian Stok .....</b>	<b>55</b>
<b>Tabel 4. 7 Penjualan Dan Catering.....</b>	<b>59</b>

## DAFTAR GAMBAR

Gambar 3. 1 Flowchart Master .....	4
Gambar 3. 2 Flowchart Menu Customer .....	5
Gambar 3. 3 Flowchart Menu Customer .....	6
Gambar 3. 4 Flowchart Menu Stok.....	7
Gambar 3. 5 Flowchart Menu Transaksi.....	8
Gambar 3. 6 Flowchart Menu Pembelian Stok.....	9
Gambar 3. 7 Flowchart Menu Penjualan .....	10
Gambar 3. 8 Flowchart Menu Catering .....	11
Gambar 3. 9 Use Case.....	12
Gambar 4. 1 Database Admin.....	18
Gambar 4. 2 Database Customer .....	18
Gambar 4. 3 Database Stok.....	18
Gambar 4. 4 Database Beli.....	18
Gambar 4. 5 Database Jual.....	19
Gambar 4. 6 Database Catering .....	19
Gambar 4. 7 Database Beli_Detail .....	19
Gambar 4. 8 Database Jual_Detail.....	19
Gambar 4. 9 Database Catering_Detail .....	20
Gambar 4. 10 Form Customer.....	20
Gambar 4. 11 Form Admin .....	21
Gambar 4. 12 Form Stok.....	21
Gambar 4. 13 Form Pembelian Stok.....	21
Gambar 4. 14 Form Penjualan .....	22
Gambar 4. 15 Form Catering.....	22
Gambar 4. 16 Form ListStok .....	23
Gambar 4. 17 Form ListCustomer .....	23
Gambar 4. 18 Form ListAdmin .....	24
Gambar 4. 19 Form ListPembelian .....	24
Gambar 4. 20 Form ListPenjualan.....	24
Gambar 4. 21 Form ListCatering.....	25

<b>Gambar 5. 1 Admin Simpan .....</b>	<b>60</b>
<b>Gambar 5. 2 Penghapusan Data Admin .....</b>	<b>60</b>
<b>Gambar 5. 3 Customer Simpan .....</b>	<b>61</b>
<b>Gambar 5. 4 Penghapusan Data Customer .....</b>	<b>62</b>
<b>Gambar 5. 5 Simpan Data Stok .....</b>	<b>63</b>
<b>Gambar 5. 6 Penghapusan Data Stok .....</b>	<b>63</b>
<b>Gambar 5. 7 Simpan Pembelian Stok .....</b>	<b>65</b>
<b>Gambar 5. 8 Penghapusan Data BeliStok.....</b>	<b>65</b>
<b>Gambar 5. 9 Penyimpanan Data Penjualan .....</b>	<b>67</b>
<b>Gambar 5. 10 Penghapusan Data Penjualan.....</b>	<b>67</b>
<b>Gambar 5. 11 Penyimpanan Data Catering .....</b>	<b>69</b>
<b>Gambar 5. 12 Penghapusan Data Catering.....</b>	<b>70</b>

# **BAB 1**

## **1.1 Fungsi Anggota Tim**

Leader : Sebagai pemimpin jawab tim

Analisis : Sebagai penganalisisan bagaimana aplikasi akan dibuat.

Programmer : Sebagai pembuat program

Desain : Sebagai pembuat tampilan interface agar pengguna dapat dengan mudah memakai program.

Tester : Sebagai penguji coba hasil akhir program.

## **1.2 Latar Belakang**

Pada 10 Mei 2023, kami pergi ke toko roti “Lagoods” yang dimiliki oleh ibu Mutia yang terletak di Binjai Sumatera Utara. Sebelum pergi kesana kami sudah dapat kabar ada toko yang mungkin perlu sebuah pengkomputerisasian data pembelian dan penjualan, tapi masih diragukan akan keperluannya, oleh karna itu mungkin kami perlu observasi apa saja yang diperlukan oleh toko tersebut.

Pada saat kami sampai disana, kami disambut pemilik toko rotinya langsung yakni oleh ibut Mutia tersebut, sebelum masuk ke observasi kami disuguhkan makanan, setelah itu kami mulai berbincang-bincang akan hal-hal apa yang dirasakan toko tersebut.

Disana kami bercerita banyak hal tentang kesulitan kesulitan mereka dalam beberapa hal di dalam toko tersebut yakni :

- a. Kurang terstrukturnya data yang ada (bon jual dan beli).
- b. Kehilangan banyak data (bon jual dan beli)
- c. Kesulitan dalam menghitung keuntungan dan kerugian
- d. Kesulitan dalam melihat sisa stok
- e. Kesulitan dalam mendata catering

# **BAB 2**

## **2.1. Analisis Kebutuhan Pelanggan**

Sebelum masuk ke latar belakang, menggunakan metode waterfall. Metode waterfall adalah salah satu pendekatan yang digunakan dalam pengembangan perangkat lunak. Pendekatan ini mengikuti aliran linear dari satu tahap ke tahap berikutnya, mirip dengan air terjun (waterfall) yang mengalir dari atas ke bawah. Metode waterfall didasarkan pada urutan tahap-tahap yang ditentukan sebelumnya, di mana setiap tahap harus selesai sebelum memulai tahap berikutnya.

Berikut adalah tahapan utama dalam metode waterfall:

1. Analisis Kebutuhan: Tahap ini melibatkan pengumpulan kebutuhan dan persyaratan pengguna. Tujuannya adalah memahami kebutuhan sistem yang akan dikembangkan.

2. Perancangan: Setelah kebutuhan dikumpulkan, tahap ini melibatkan merancang struktur dan arsitektur sistem secara keseluruhan. Ini mencakup merancang antarmuka pengguna, struktur database, dan desain komponen sistem lainnya.
3. Implementasi: Tahap ini adalah saat di mana kode sebenarnya ditulis dan komponen sistem dikembangkan. Tim pengembang bekerja sesuai dengan rencana yang dibuat pada tahap perancangan.
4. Pengujian: Setelah implementasi selesai, tahap ini melibatkan pengujian sistem secara menyeluruh. Tujuan utamanya adalah memverifikasi bahwa sistem berfungsi seperti yang diharapkan dan memenuhi kebutuhan pengguna.
5. Deployment: Setelah pengujian selesai dan sistem dianggap siap, tahap ini melibatkan pengiriman sistem ke lingkungan produksi atau pengguna akhir.
6. Pemeliharaan: Tahap terakhir adalah pemeliharaan sistem. Ini melibatkan pemantauan sistem yang sudah dideploy, penanganan masalah yang muncul, serta pembaruan dan peningkatan jika diperlukan.

Metode waterfall sering digunakan dalam proyek-proyek yang memiliki kebutuhan yang jelas dan stabil, serta ketika perubahan kebutuhan diharapkan minimal. Namun, metode ini kurang fleksibel terhadap perubahan kebutuhan yang mungkin muncul selama pengembangan.

Setelah berdiskusi dengan client, team kami memutuskan untuk membuat aplikasi sederhana yang dapat memudahkan client dalam :

- a. Mengurutkan data yang ada
- b. Menyimpan banyak data
- c. Memudahkan dalam menghitung keuntungan dan kerugian
- d. Memudahkan dalam melihat sisa stok
- e. Memudahkan dalam mendata catering

## **BAB 3**

### **3.1 DESAIN**

Dalam konteks desain secara umum, desain merujuk pada proses merencanakan dan membuat solusi atau produk yang memenuhi kebutuhan dan tujuan tertentu. Desain melibatkan pemikiran kreatif, penelitian, analisis, dan penggunaan elemen-elemen desain untuk menciptakan sesuatu yang fungsional, estetik, dan efektif.

Dalam desain, terdapat beberapa aspek yang perlu dipertimbangkan, termasuk:

1. Fungsi: Desain harus memenuhi fungsi atau kebutuhan tertentu. Misalnya, desain produk harus mampu melakukan tugas yang dimaksudkan dengan baik.
2. Estetika: Desain harus memiliki tampilan visual yang menarik atau estetik. Ini melibatkan pemilihan warna, bentuk, proporsi, dan elemen-elemen desain lainnya untuk menciptakan kesan yang diinginkan.

3. Ergonomi: Desain harus mempertimbangkan faktor-faktor manusia, seperti kenyamanan, keselamatan, dan efisiensi penggunaan. Ini berarti memikirkan bagaimana produk akan digunakan oleh pengguna dan memastikan bahwa desainnya memungkinkan penggunaan yang mudah dan nyaman.

4. Teknis: Desain harus mempertimbangkan batasan teknis, seperti bahan yang tersedia, metode produksi, dan ketersediaan sumber daya. Desain harus dapat direalisasikan secara fisik atau teknis.

5. Inovasi: Desain sering kali melibatkan elemen inovasi, di mana ide-ide baru dan kreatif diterapkan untuk menciptakan solusi yang unik dan efektif.

Dalam konteks desain grafis, desain merujuk pada proses membuat komunikasi visual menggunakan elemen-elemen desain seperti tipografi, gambar, warna, dan tata letak. Desain grafis digunakan dalam pembuatan logo, poster, brosur, situs web, dan berbagai media visual lainnya.

Secara keseluruhan, desain melibatkan perencanaan dan penciptaan solusi yang baik dalam berbagai bidang, termasuk desain produk, desain grafis, arsitektur, desain interior, dan banyak lagi. Desain yang baik memadukan fungsi, estetika, ergonomi, dan inovasi untuk menciptakan hasil yang memuaskan dan efektif.

### **3.2 Flowchart**

Flowchart adalah representasi visual dari alur atau urutan langkah-langkah dalam suatu proses atau algoritma. Flowchart menggunakan simbol-simbol grafis yang mewakili berbagai tindakan atau keputusan dan menghubungkannya dengan panah yang menunjukkan arah aliran dari satu langkah ke langkah berikutnya.

Flowchart digunakan untuk memvisualisasikan dan memahami proses yang kompleks secara sistematis. Ini membantu dalam mengidentifikasi langkah-langkah yang harus diambil, kondisi yang harus dipertimbangkan, pengulangan atau looping, dan aliran informasi atau data dalam suatu proses.

Flowchart biasanya digunakan dalam pengembangan perangkat lunak, pemrograman komputer, analisis bisnis, perencanaan proyek, dan

berbagai bidang lainnya yang melibatkan proses atau algoritma. Dengan menggunakan simbol-simbol yang telah ditentukan, flowchart menyederhanakan pemahaman tentang bagaimana suatu proses berjalan dan memungkinkan pengguna untuk mengidentifikasi masalah atau perbaikan yang mungkin diperlukan.

Contoh simbol-simbol yang umum digunakan dalam flowchart telah disebutkan sebelumnya, seperti simbol awal/akhir, simbol tindakan, simbol keputusan, simbol penghubung, simbol input/output, dan simbol pengulangan. Dengan menggabungkan simbol-simbol ini dalam urutan yang tepat, flowchart menggambarkan urutan langkah-langkah yang harus diikuti untuk menyelesaikan suatu tugas atau mencapai hasil yang diinginkan.

Flowchart adalah alat yang efektif untuk komunikasi visual, kolaborasi tim, pemecahan masalah, dan dokumentasi proses. Dalam desain flowchart, penting untuk membuat diagram yang jelas, terstruktur, dan mudah dimengerti oleh orang lain yang melihatnya.

### **Perancangan**

Setelah informasi dan data dikumpulkan, tahap perancangan dimulai. Pada tahap ini dilakukan beberapa rancangan yaitu use case diagram, flowchart, ERD, database dan normalisasi database dan design form.

### **Pengembangan**

Tahap pengembangan melibatkan penerapan rancangan aplikasi Toko yang telah dibuat dalam tahap sebelumnya. Programmers menulis coding, mengabungkan komponen, dan menguji modul perangkat lunak secara terpisah.

### **Pengujian**

Setelah pengembangan, aplikasi penjualan yang dihasilkan diuji secara menyeluruh dengan menginput seluruh dokumen manual yang telah dikumpulkan pada saat observasi ke dalam aplikasi untuk memastikan telah memenuhi persyaratan yang telah ditetapkan sebelumnya. Pengujian dapat mencakup pengujian fungsionalitas, pengujian integrasi, pengujian keamanan, dan pengujian kinerja.

### **Implementasi**

Setelah perangkat lunak melewati pengujian dan dinyatakan siap untuk digunakan, tahap penerapan dimulai. Aplikasi penjualan diterapkan di Toko Roti Lagoods dan digunakan oleh pengguna sesuai dengan kebutuhan yang diinginkan oleh pemilik Toko.

### **Pemeliharaan**

Tahap pemeliharaan melibatkan perawatan aplikasi penjualan setelah penggunaan. Kelompok pengelola proyek akan mengelola perbaikan bug, memperbarui fitur, dan memberikan dukungan teknis yang diperlukan.

### 3.3 Stok Admin Master

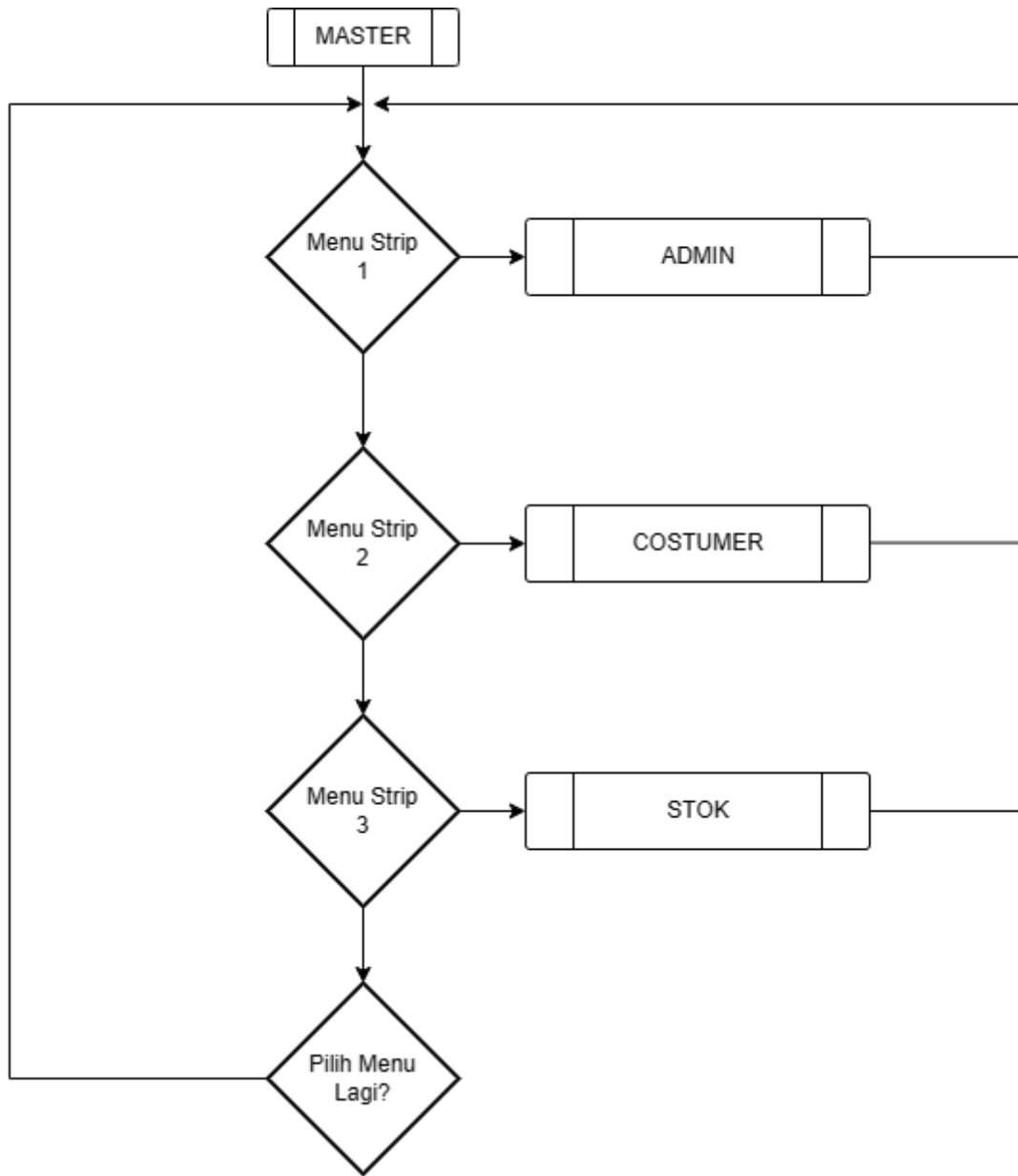

Gambar 3. 1 Flowchart Master

### 3.4 Menu Admin

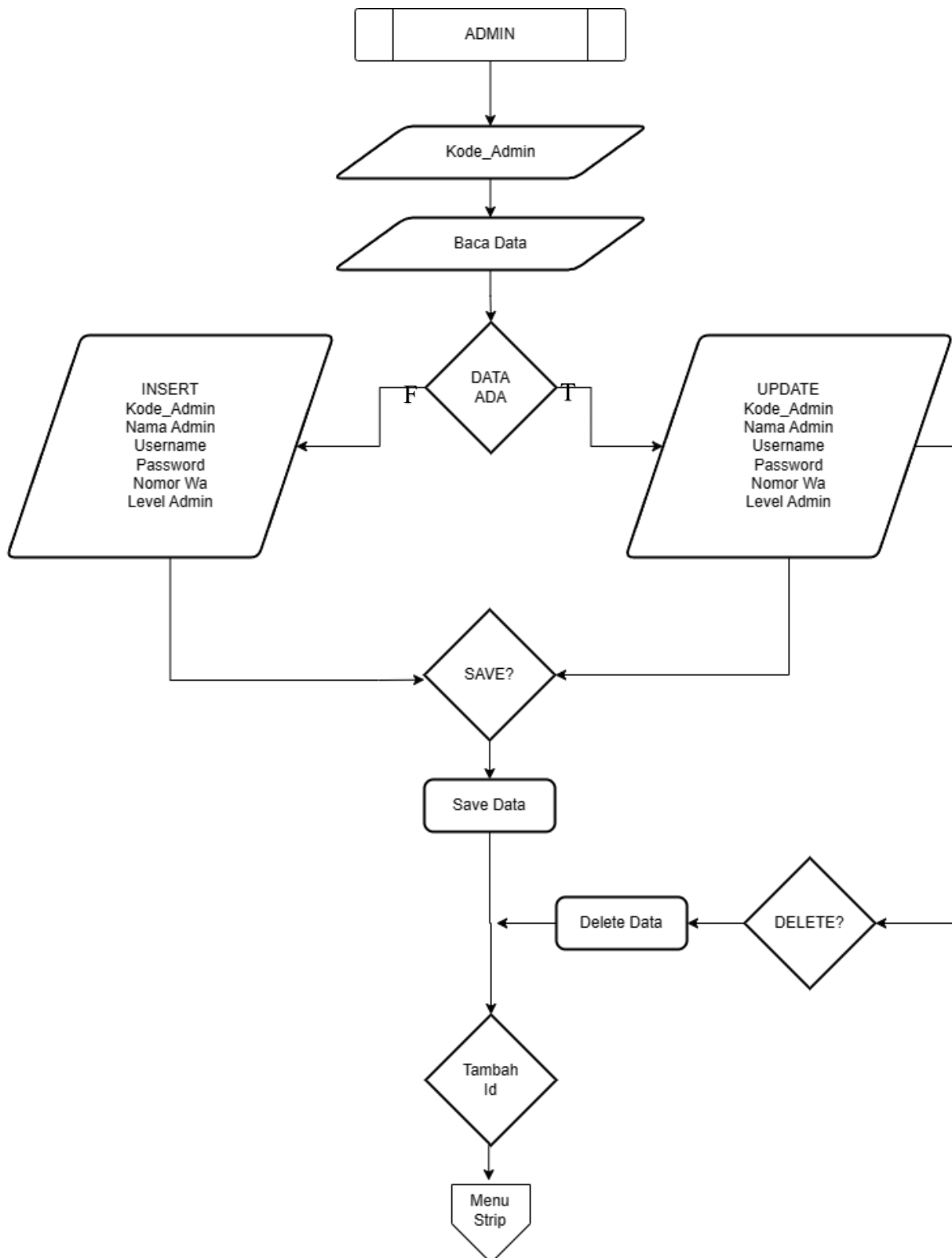

Gambar 3. 2 Flowchart Menu Customer

### 3.5 Menu customer

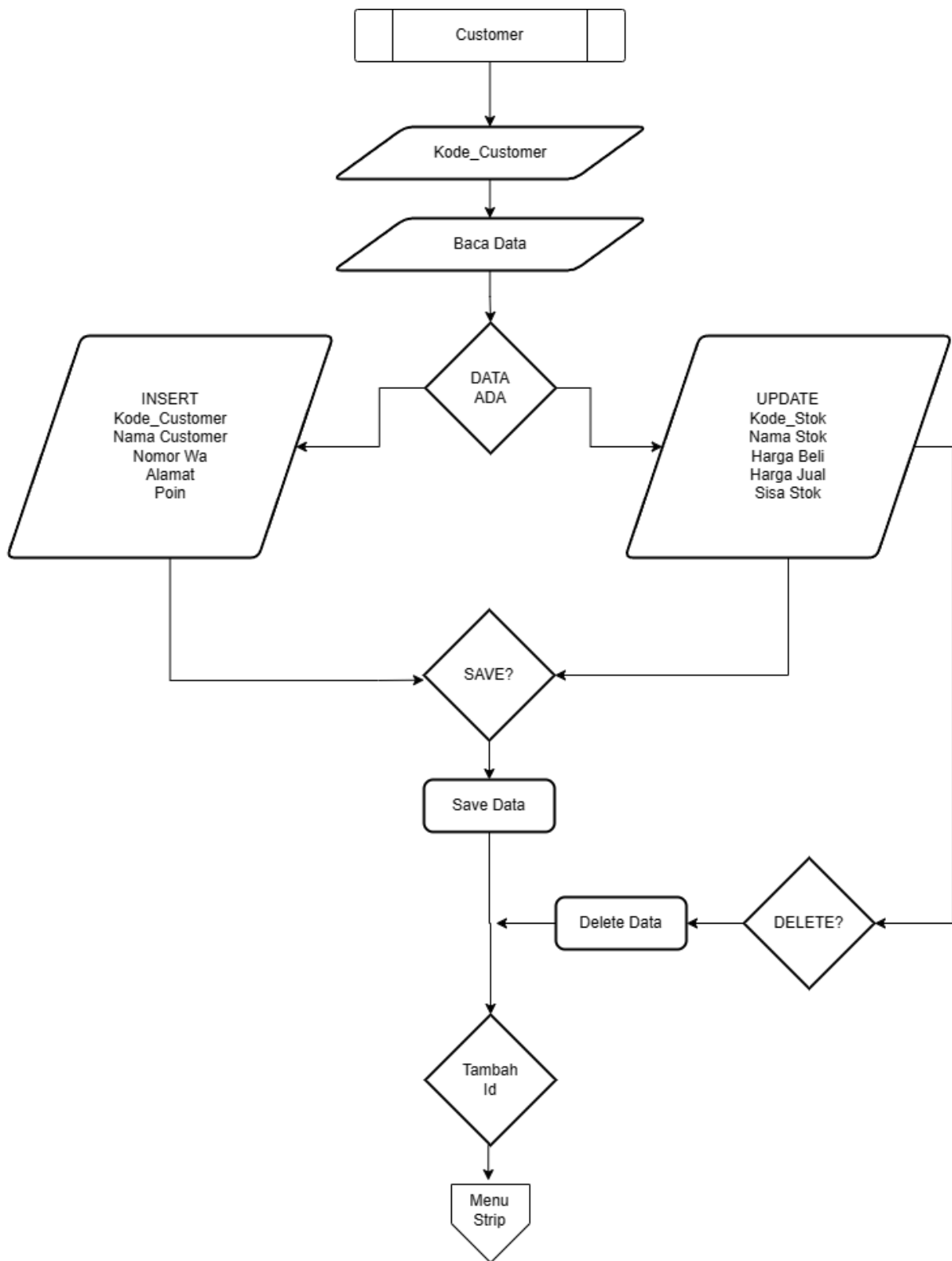

Gambar 3. 3 Flowchart Menu Customer

### 3.6 Menu stok

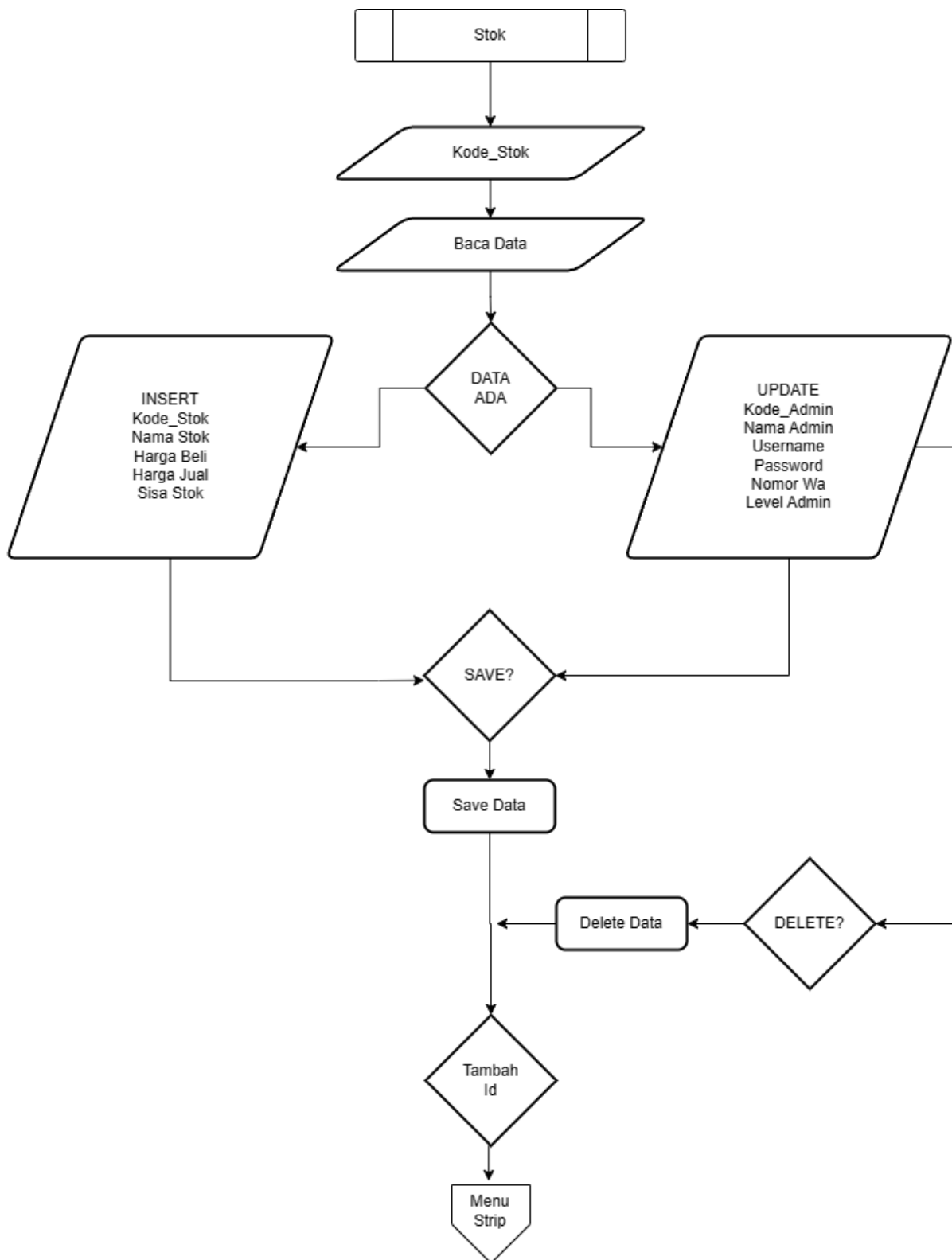

Gambar 3. 4 Flowchart Menu Stok

### 3.7 Menu Transaksi

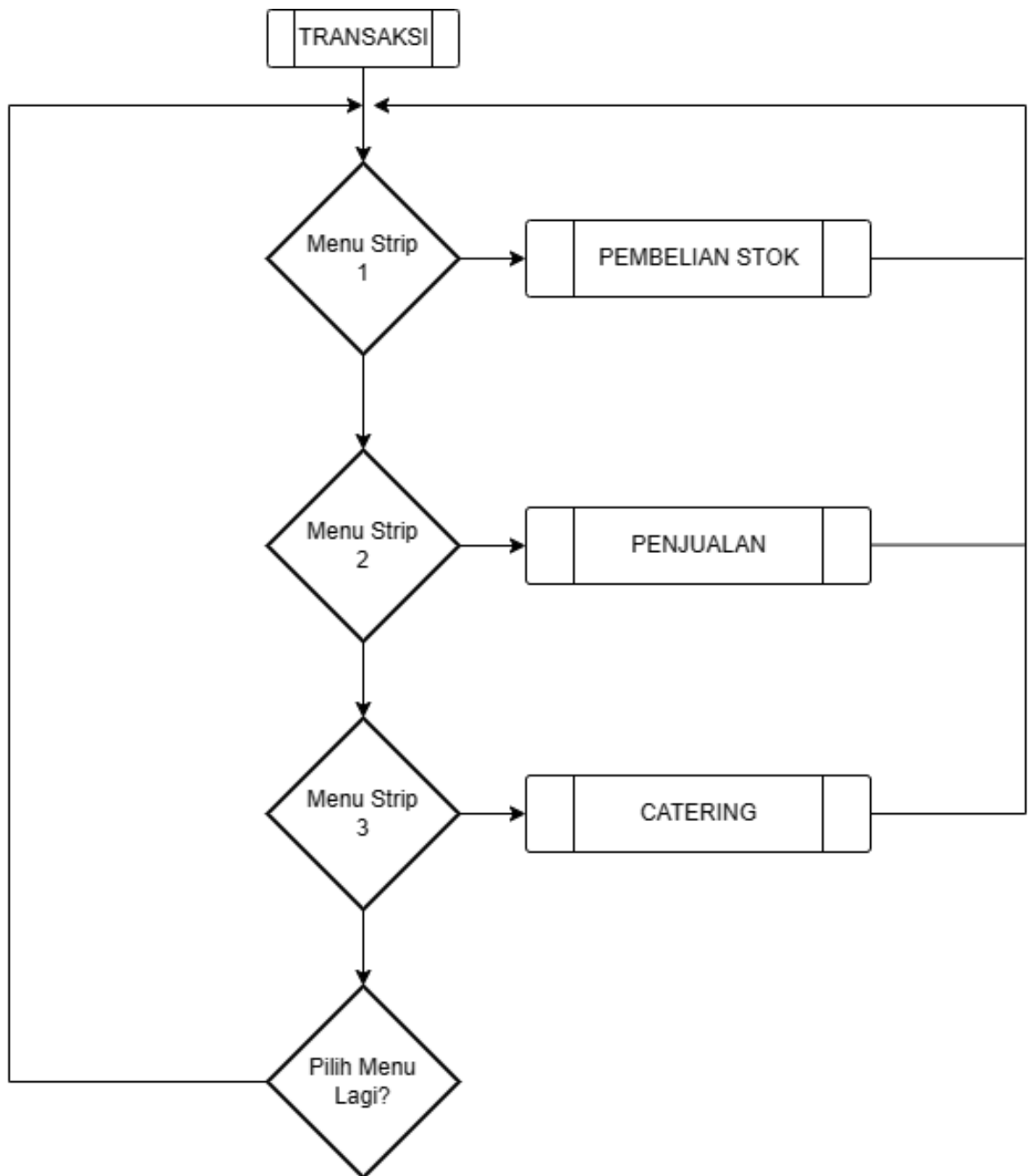

Gambar 3. 5 Flowchart Menu Transaksi

### 3.8 Menu Pembelian stok

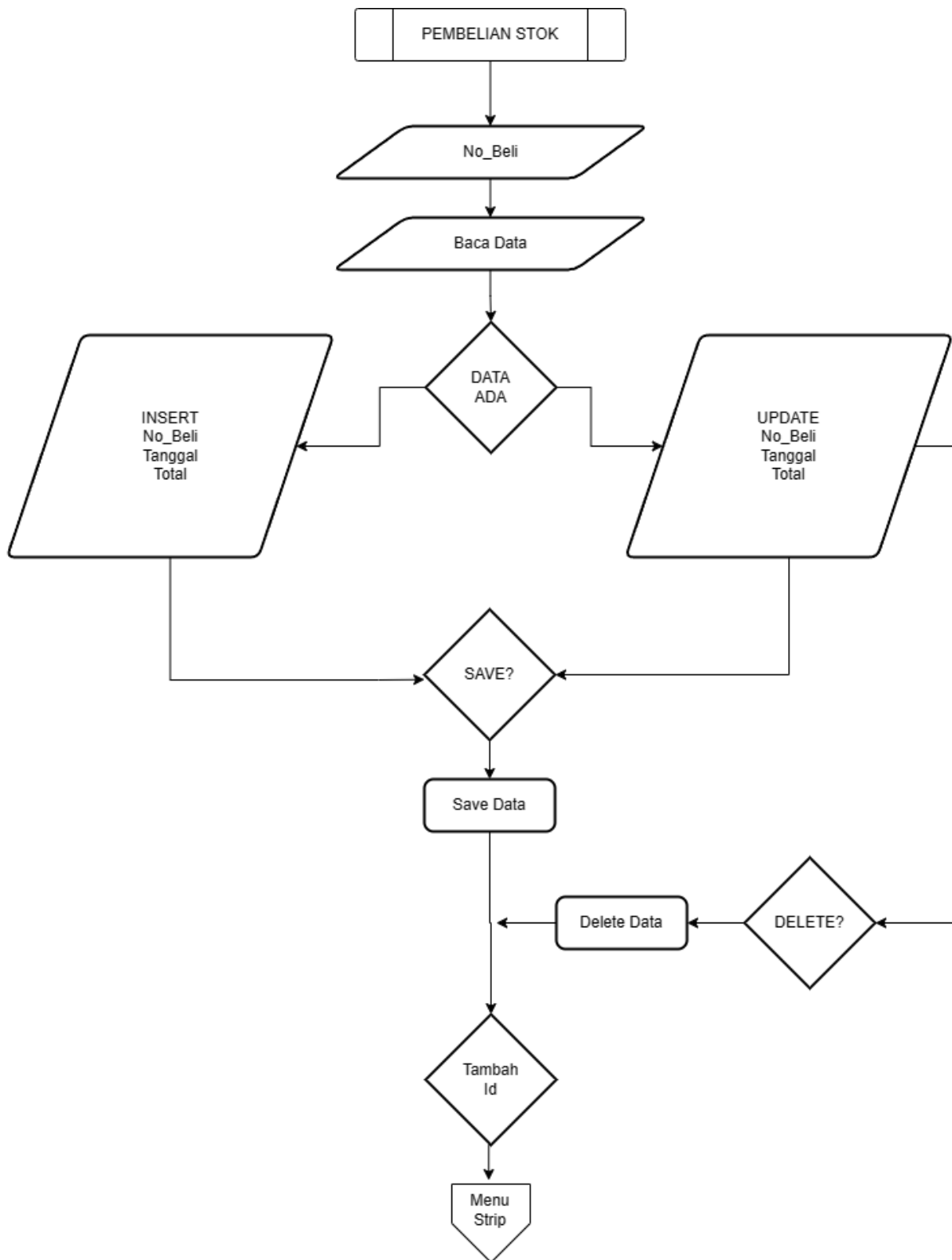

Gambar 3. 6 Flowchart Menu Pembelian Stok

### 3.9 Menu Penjualan

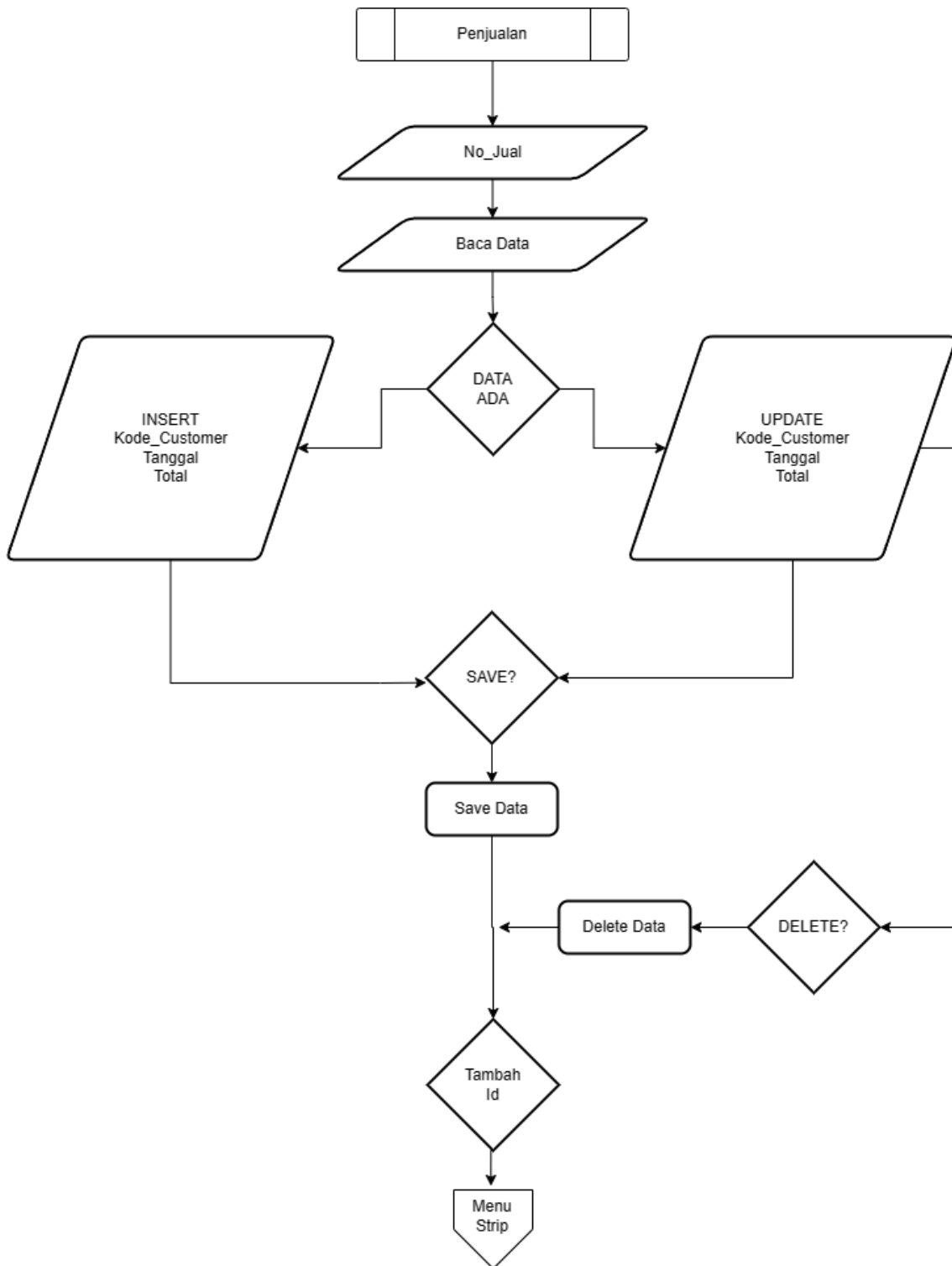

Gambar 3. 7 Flowchart Menu Penjualan

### 3.10 Menu Catering

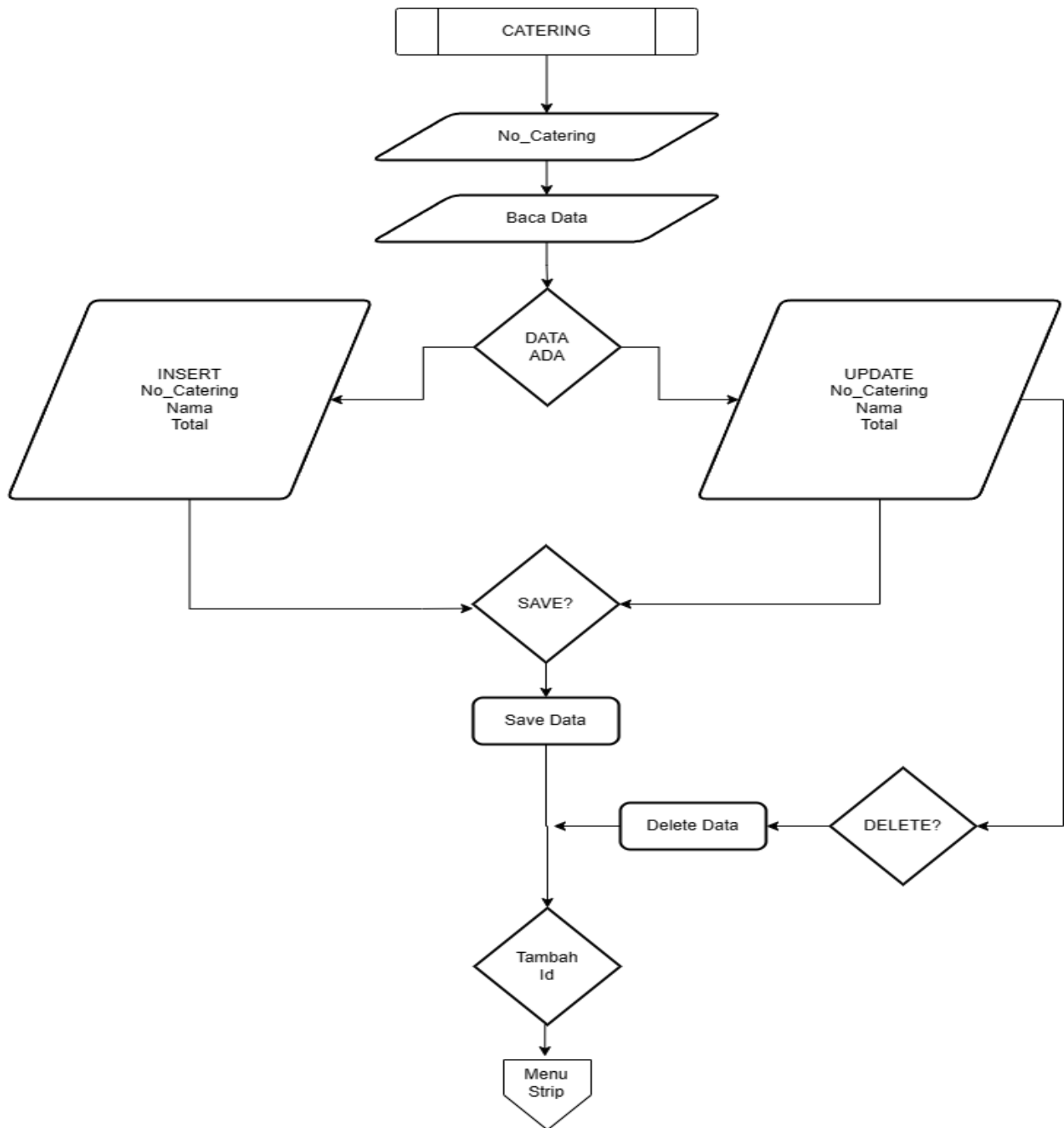

Gambar 3. 8 Flowchart Menu Catering

**3.11 Use Case**

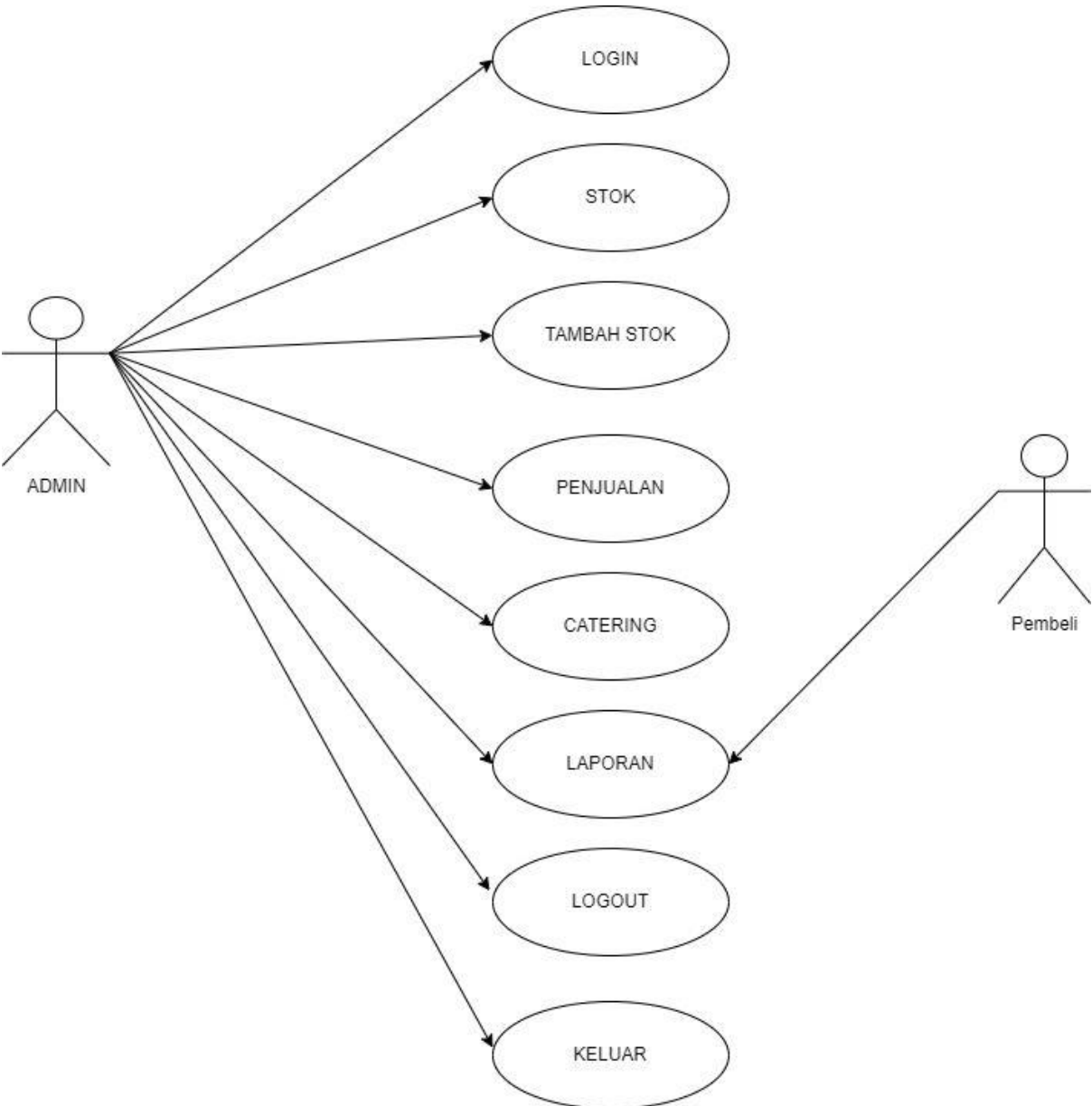

Gambar 3. 9 Use Case

## **BAB 4 IMPLEMENTASI DAN CODE**

### **4.1 ERD**

ERD (Entity-Relationship Diagram) adalah suatu diagram yang digunakan untuk menggambarkan struktur data dan hubungan antara entitas dalam suatu sistem basis data. ERD merupakan alat yang berguna dalam analisis dan perancangan basis data, serta membantu dalam memodelkan hubungan antar entitas dalam suatu sistem.

ERD terdiri dari tiga komponen utama: entitas, atribut, dan hubungan.

1. Entitas: Entitas merupakan objek atau konsep yang ada dalam sistem yang sedang dianalisis. Entitas dapat berupa objek fisik (seperti pengguna, produk) atau konsep logis (seperti transaksi, pesanan). Dalam ERD, entitas digambarkan sebagai persegi panjang dengan nama entitas di dalamnya.
2. Atribut: Atribut adalah properti atau karakteristik yang terkait dengan entitas. Atribut menjelaskan informasi yang harus disimpan tentang entitas tersebut. Contoh atribut untuk entitas "pengguna" bisa termasuk nama, alamat, nomor telepon. Atribut digambarkan sebagai elips di dalam persegi panjang entitas.
3. Hubungan: Hubungan menggambarkan keterkaitan antara dua entitas atau lebih dalam basis data. Hubungan dapat berupa hubungan satu-ke-satu, satu-ke-banyak, atau banyak-ke-banyak. Hubungan digambarkan sebagai garis yang menghubungkan antara entitas dengan tanda panah yang menunjukkan arah hubungan tersebut.

ERD membantu dalam memodelkan struktur data dengan jelas dan menggambarkan bagaimana entitas berhubungan satu sama lain. Hal ini membantu dalam pemahaman yang lebih baik tentang hubungan dan ketergantungan antara entitas dalam sistem basis data. ERD juga dapat digunakan sebagai dasar untuk merancang skema basis data yang efisien dan mengatur integritas data.

Ada berbagai notasi yang dapat digunakan dalam ERD, termasuk notasi Chen, notasi Crow's Foot, dan notasi UML. Notasi Crow's Foot adalah yang paling umum digunakan, di mana tanda panah digunakan untuk menunjukkan arah hubungan dan simbol "crow's foot" (tanda V) digunakan untuk menunjukkan kardinalitas (misalnya, satu-ke-satu, satu-ke-banyak).

Dalam merancang ERD, penting untuk memperhatikan kebutuhan sistem dan memastikan bahwa ERD yang dibuat mencerminkan dengan akurat struktur dan hubungan data yang diinginkan.

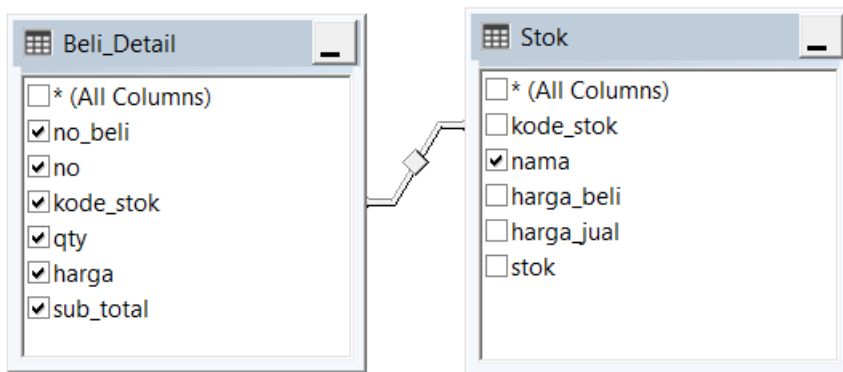
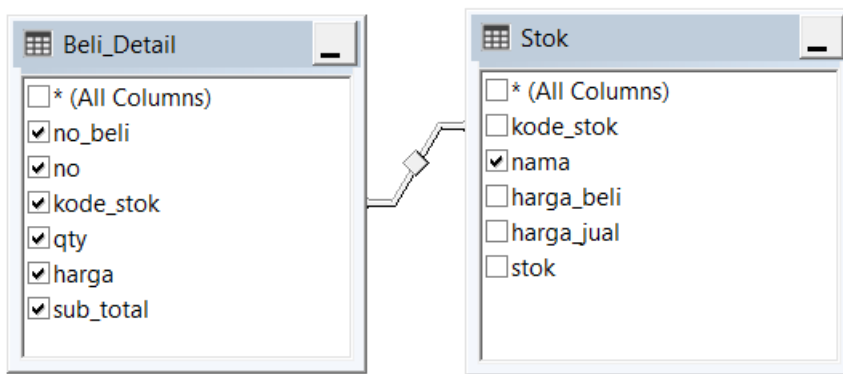

## 4.2 NORMALISASI DATA

### 1. First Normal Form (1NF);

- Tabel “Roti”
  - kode\_roti (Pk)
  - nama\_roti
  - harga\_beli
  - harga\_jual
  - stok
- Tabel “Customer”
  - kode\_customer (PK)
  - nama\_customer
  - nomor wa
  - alamat
  - poin
- Tabel “Admin”
  - kode\_admin (PK)
  - nama\_admin
  - username
  - password
  - nomor\_wa
  - level\_admin

- Tabel “Pembelian Stok”
  - no\_beli (PK)
  - tanggal
  - total
- Tabel “Pembelian Stok\_Detail”
  - no\_beli (PK)
  - no
  - kode\_stok (FK)
  - qty
  - harga
  - sub\_total
- Tabel “Jual”
  - no\_jual (PK)
  - kode\_customer (FK)
  - tanggal
  - total
- Tabel “Jual\_Detail”
  - no\_jual (PK)
  - no
  - kode\_stok (FK)
  - qty
  - harga
  - sub\_total

## 2. Second Normal Form (2NF)

- Tabel “Roti”
  - kode\_roti (PK)
  - nama\_roti
  - harga\_beli
  - harga\_jual
- Tabel “Customer”
  - kode\_customer (PK)
  - nama\_customer
  - nomor wa
  - alamat
  - poin
- Tabel “Admin”
  - kode\_admin (PK)
  - nama\_admin
  - username
  - password
  - nomor\_wa

- level\_admin
- Tabel “Pembelian Stok”
  - no\_beli (PK)
  - tanggal
  - total
- Tabel “Pembelian Stok\_Detail”
  - no\_beli (PK)
  - no
  - qty
  - harga
  - sub\_total
- Tabel “Jual”
  - no\_jual (PK)
  - kode\_customer (FK)
  - tanggal
  - total
- Tabel “Jual\_Detail”
  - no\_jual (PK)
  - no
  - qty
  - harga
  - sub\_total
- Tabel “Stok”
  - kode\_stok (PK,FK)
  - sisa\_stok

Dalam normalisasi di atas, kita memisahkan informasi stok roti ke dalam tabel terpisah "Roti" untuk menghindari ketergantungan transitif dalam tabel "Stok". Hal ini memastikan bahwa setiap tabel hanya berisi informasi yang relevan dan memiliki ketergantungan yang jelas pada kunci utama penting untuk dicatat bahwa normalisasi dapat bervariasi tergantung pada kebutuhan dan kompleksitas sistem yang diinginkan. Normalisasi yang lebih tinggi mungkin diperlukan dalam skenario yang lebih kompleks. Pastikan untuk memahami persyaratan dan hubungan antara entitas dalam sistem penjualan apotek Anda saat melakukan normalisasi database.

### 4.3 DataBase

Database adalah kumpulan terstruktur dari data yang diorganisasi dan disimpan dalam suatu sistem komputer. Database menyediakan cara untuk menyimpan, mengelola, dan mengakses informasi secara efisien. Database digunakan secara luas dalam berbagai bidang, termasuk bisnis, ilmu pengetahuan, pendidikan, dan aplikasi teknologi lainnya.

Tujuan utama dari database adalah menyediakan metode penyimpanan data yang terorganisir dan efisien. Database menggunakan struktur data yang konsisten dan didefinisikan sebelumnya, yang memungkinkan data dapat diakses dan dimanipulasi dengan mudah. Dalam database, data diatur dalam tabel, dengan setiap tabel terdiri dari baris dan kolom yang mewakili entitas dan atributnya.

Manfaat utama dari menggunakan database adalah sebagai berikut:

1. **Pencatatan Data:** Database menyediakan cara yang efisien untuk menyimpan dan mencatat data. Dengan database, informasi dapat diorganisasi dengan struktur yang konsisten dan terstruktur, sehingga memudahkan pencarian, pembaruan, dan penghapusan data.
2. **Integrasi Data:** Database memungkinkan data dari berbagai sumber yang berbeda dapat diintegrasikan ke dalam satu tempat. Ini memungkinkan data yang terkait dapat dihubungkan dan diakses dengan mudah, menghindari duplikasi data yang tidak perlu.
3. **Keamanan Data:** Database menyediakan mekanisme keamanan untuk melindungi data dari akses yang tidak sah atau modifikasi yang tidak diizinkan. Izin akses dapat diberikan pada pengguna tertentu untuk membatasi akses ke data yang sensitif.
4. **Pengelolaan Konsistensi Data:** Database memungkinkan untuk menerapkan aturan dan batasan pada data yang disimpan, sehingga memastikan konsistensi dan integritas data. Hal ini memungkinkan menjaga kualitas data dan mencegah kesalahan atau inkonsistensi.
5. **Kinerja dan Skalabilitas:** Database dirancang untuk mendukung kinerja yang tinggi dan dapat dikembangkan sesuai kebutuhan. Sistem database yang baik dapat mengelola jumlah data yang besar dan memberikan waktu akses yang cepat.

Beberapa contoh jenis database yang umum digunakan termasuk database relasional, database berbasis objek, database berbasis dokumen, dan database grafik. Setiap jenis database memiliki model dan metode penyimpanan data yang berbeda.

Penting untuk merancang dan mengelola database dengan baik untuk memastikan keberhasilan penyimpanan dan penggunaan data. Ini melibatkan pemilihan struktur database yang tepat, desain skema yang baik, pemeliharaan rutin, dan backup data yang teratur.

### 4.3.1 .DataBase Admin

	Column Name	Data Type	Allow Nulls
▶	kode_admin	nvarchar(50)	<input checked="" type="checkbox"/>
	nama	nvarchar(100)	<input checked="" type="checkbox"/>
	username	nvarchar(50)	<input checked="" type="checkbox"/>
	password	nvarchar(50)	<input checked="" type="checkbox"/>
	nomor_wa	nvarchar(15)	<input checked="" type="checkbox"/>
	level_wa	nvarchar(10)	<input checked="" type="checkbox"/>
			<input type="checkbox"/>

Gambar 4. 1 Database Admin

### 4.3.2 DataBase Customer

	Column Name	Data Type	Allow Nulls
▶	kode_customer	nvarchar(50)	<input checked="" type="checkbox"/>
	nama	nvarchar(100)	<input checked="" type="checkbox"/>
	nomor_wa	nvarchar(15)	<input checked="" type="checkbox"/>
	alamat	nvarchar(200)	<input checked="" type="checkbox"/>
	poin	money	<input checked="" type="checkbox"/>
			<input type="checkbox"/>

Gambar 4. 2 Database Customer

### 4.3.3 DataBase Stok

	Column Name	Data Type	Allow Nulls
▶	kode_stok	nvarchar(50)	<input checked="" type="checkbox"/>
	nama	nvarchar(100)	<input checked="" type="checkbox"/>
	harga_beli	money	<input checked="" type="checkbox"/>
	harga_jual	money	<input checked="" type="checkbox"/>
	stok	money	<input checked="" type="checkbox"/>
			<input type="checkbox"/>

Gambar 4. 3 Database Stok

### 4.3.4 DataBase Beli

	Column Name	Data Type	Allow Nulls
▶	no_beli	nvarchar(50)	<input checked="" type="checkbox"/>
	tanggal	date	<input checked="" type="checkbox"/>
	total	money	<input checked="" type="checkbox"/>
			<input type="checkbox"/>

Gambar 4. 4 Database Beli

### 4.3.5 DataBase Jual

	Column Name	Data Type	Allow Nulls
▶	no_jual	nvarchar(50)	<input checked="" type="checkbox"/>
	kode_customer	nvarchar(50)	<input checked="" type="checkbox"/>
	tanggal	date	<input checked="" type="checkbox"/>
	total	money	<input checked="" type="checkbox"/>
			<input type="checkbox"/>

Gambar 4. 5 Database Jual

### 4.3.6 DataBase Catering

	Column Name	Data Type	Allow Nulls
▶	kode_catering	nvarchar(50)	<input checked="" type="checkbox"/>
	nama	nvarchar(50)	<input checked="" type="checkbox"/>
	Total	money	<input checked="" type="checkbox"/>
			<input type="checkbox"/>

Gambar 4. 6 Database Catering

### 4.3.7 DataBase Beli\_Detail

	Column Name	Data Type	Allow Nulls
▶	no_beli	nvarchar(50)	<input checked="" type="checkbox"/>
	no	int	<input checked="" type="checkbox"/>
	kode_stok	nvarchar(50)	<input checked="" type="checkbox"/>
	qty	money	<input checked="" type="checkbox"/>
	harga	money	<input checked="" type="checkbox"/>
	sub_total	money	<input checked="" type="checkbox"/>
			<input type="checkbox"/>

Gambar 4. 7 Database Beli\_Detail

### 4.3.8 DataBase Jual\_Detail

	Column Name	Data Type	Allow Nulls
▶	no_jual	nvarchar(50)	<input checked="" type="checkbox"/>
	no	int	<input checked="" type="checkbox"/>
	kode_stok	nvarchar(50)	<input checked="" type="checkbox"/>
	qty	money	<input checked="" type="checkbox"/>
	harga	money	<input checked="" type="checkbox"/>
	sub_total	money	<input checked="" type="checkbox"/>
			<input type="checkbox"/>

Gambar 4. 8 Database Jual\_Detail

### 4.3.9 DataBase Catering\_Detail

	Column Name	Data Type	Allow Nulls
▶	kode_catering	nvarchar(50)	<input checked="" type="checkbox"/>
	no	int	<input checked="" type="checkbox"/>
	kode_stok	nvarchar(50)	<input checked="" type="checkbox"/>
	nama	nvarchar(50)	<input checked="" type="checkbox"/>
	qty	money	<input checked="" type="checkbox"/>
			<input type="checkbox"/>

Gambar 4. 9 Database Catering\_Detail

## 4.4 Form

### 4.4.1 Form Customer

Gambar 4. 10 Form Customer

#### 4.4.2 Form Admin

Gambar 4. 11 Form Admin

#### 4.4.3 Form Stok

Gambar 4. 12 Form Stok

#### 4.4.4 Form Pembelian Stok

Gambar 4. 13 Form Pembelian Stok

#### 4.4.5 Form Penjualan

**Penjualan**

No Beli: \_\_\_\_\_  
Kode Costumer: \_\_\_\_\_  
Nama Costumer: \_\_\_\_\_  
Sisa Poin: \_\_\_\_\_  
Tanggal: \_\_\_\_\_

**Menu**

Kode Stok: \_\_\_\_\_ Cari  
Nama Stok: \_\_\_\_\_  
Qty: \_\_\_\_\_  
Harga Satuan: \_\_\_\_\_  
Sub Total: \_\_\_\_\_

Tambah Menu    Tambahkan    Bersihkan    Selesai

	Kode Stok	Nama Stok	Qty	@Satuan	Sub Total
*					

Grand Total: \_\_\_\_\_    Gunakan Poin: \_\_\_\_\_  
Simpan    Hapus    Batal    Cari    Proses    Selesai

Gambar 4. 14 Form Penjualan

#### 4.4.6 Form Catering

**Catering**

Kode Catering: \_\_\_\_\_  
Nama Catering: \_\_\_\_\_

**Menu**

Kode Stok: \_\_\_\_\_ Cari  
Nama Stok: \_\_\_\_\_  
Qty: \_\_\_\_\_

Tambahkan    Bersihkan

	Kode Stok	Nama Stok	Qty
*			

Simpan    Hapus    Batal    Cari    Total: \_\_\_\_\_

Gambar 4. 15 Form Catering

#### 4.4.7 Form ListStok

No	ID Stok	Nama Stok	Harga Beli	Harga Jual	Stok
*					

Gambar 4. 16 Form ListStok

#### 4.4.8 Form ListCustomer

No	Kode	Nama	Nomer Wa	Alamat	Poin
*					

Gambar 4. 17 Form ListCustomer

#### 4.4.9 Form ListAdmin

No	Kode	Nama	No Wa	Level
*				

Gambar 4. 18 Form ListAdmin

#### 4.4.10 Form ListPembelian

No	No beli	Tanggal	Total
*			

Gambar 4. 19 Form ListPembelian

#### 4.4.11 Form ListPenjualan

No	No Jual	Kode Customer	Tanggal	Total
*				

Gambar 4. 20 Form ListPenjualan

#### 4.4.12 Form ListCatering

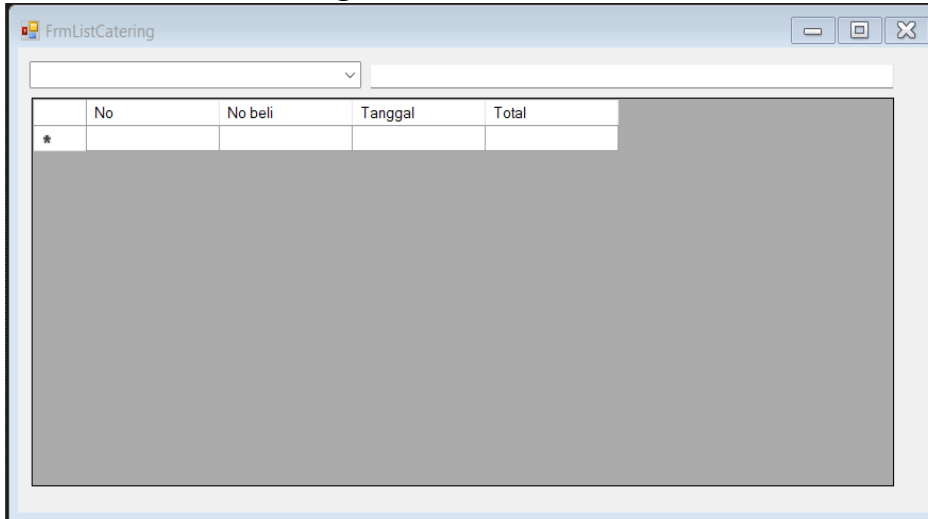

Gambar 4. 21 Form ListCatering

### 4.5 PENGKODEAN

Pengkodean adalah, sebuah cara membuat sebuah aplikasi, atau form dapat memiliki pikiran dan dapat di interaksikan dengan manusia (user). Di sini kami menggunakan pengkodean pada setiap form, textbox, button, dan semua itu terhubung dengan sqlserver (database), dimana kita dapat menyimpan dan memanipulasi data.

#### 4.5.1 SOURCE CODE MASTER

STOK	ADMIN
<pre>Imports System.Data Imports System.Data.SqlClient  Public Class Stok     Dim query As String     Dim conn As New SqlConnection      Public Sub connect()         conn.ConnectionString = "Data Source = localhost\SQLEXPRESS; Initial Catalog = lagoods_ep; Integrated Security = True"     End Sub      Sub Clear()         txtNama.Text = ""         txtBeli.Text = 0         txtJual.Text = 0         txtStok.Text = 0     End Sub      Private Sub Stok_Load(sender As Object, e As EventArgs) Handles MyBase.Load         connect()         txtID.Text = ""         Clear()     End Sub      Private Sub btnSimpan_Click(sender As Object, e As EventArgs) Handles btnSimpan.Click         Dim cmdOpen As New SqlCommand         If conn.State = ConnectionState.Open Then conn.Close()             conn.Open()             cmdOpen.Connection = conn</pre>	<pre>Imports System.Data Imports System.Data.SqlClient  Public Class Admin      Dim query As String     Dim conn As New SqlConnection      Public Sub connect()         conn.ConnectionString = "Data Source = localhost\SQLEXPRESS; Initial Catalog = lagoods_ep; Integrated Security = True"     End Sub      Sub Clear()         txtNama.Text = ""         txtUsername.Text = ""         txtPassword.Text = ""         txtNomor.Text = ""         rbAdmin.Checked = False         rbManager.Checked = False     End Sub      Private Sub Customer_Load(sender As Object, e As EventArgs) Handles MyBase.Load         connect()         txtKode.Text = ""         Clear()     End Sub      Private Sub btnSimpan_Click(sender As Object, e As EventArgs) Handles btnSimpan.Click         Dim cmdOpen As New SqlCommand         If conn.State = ConnectionState.Open Then conn.Close()</pre>

```

query = "Select * From Stok Where
kode_stok =" & Trim(txtID.Text) & ""
cmdOpen.CommandText = query
cmdOpen.ExecuteNonQuery()

Dim drOpen As SqlDataReader =
cmdOpen.ExecuteReader
If drOpen.HasRows Then
    query = "update Stok set " &
Trim(txtNama.Text) & ", " &
"harga_beli = " &
CDec(Trim(txtBeli.Text)) & ", " &
"harga_jual = " &
CDec(Trim(txtJual.Text)) & ", " &
"stok = " &
CInt(Trim(txtStok.Text)) &
" where kode_stok = '" &
Trim(txtID.Text) & ""
Else
    query = "Insert into Stok Values
('" & Trim(txtID.Text) & "', " &
Trim(txtNama.Text) & ", " &
CDec(Trim(txtBeli.Text)) &
", " &
CDec(Trim(txtJual.Text)) &
", " &
CInt(Trim(txtStok.Text)) &
")"
End If
drOpen.Close()
cmdOpen.CommandText = query
cmdOpen.ExecuteNonQuery()

conn.Close()

MessageBox.Show("Data Telah
Disimpan")
Clear()
txtID.Select()
End Sub

Public Sub txtID_LostFocus(sender As
Object, e As EventArgs) Handles
txtID.LostFocus
    If Trim(txtID.Text) <> "" Then
        Dim cmdOpen As New SqlCommand
        If conn.State =
ConnectionState.Open Then conn.Close()
        conn.Open()
        cmdOpen.Connection = conn
        query = "Select * From Stok where
kode_stok='" & Trim(txtID.Text) & ""
        cmdOpen.CommandText = query

        Dim drOpen As SqlDataReader =
cmdOpen.ExecuteReader
        If drOpen.HasRows Then
            While drOpen.Read()
                txtID.Text =
drOpen("kode_stok").ToString
                txtNama.Text =
drOpen("nama").ToString
                txtJual.Text =
Format(drOpen("harga_jual"),
"###,##0.00").ToString
                txtBeli.Text =
Format(drOpen("harga_beli"),
"###,##0.00").ToString
                txtStok.Text =
Format(drOpen("stok"), "###,##0").ToString
            End While
        Else

```

```

conn.Open()
cmdOpen.Connection = conn
query = "Select * From Admin Where
kode_admin =" & Trim(txtKode.Text) & ""
cmdOpen.CommandText = query
cmdOpen.ExecuteNonQuery()

Dim drOpen As SqlDataReader =
cmdOpen.ExecuteReader
If drOpen.HasRows Then
    If drOpen.HasRows Then
        Dim levelAdmin As String = ""

        ' Determine the selected
level_admin based on the RadioButton
selection
        If rbAdmin.Checked Then
            levelAdmin = "Admin"
        ElseIf rbManager.Checked Then
            levelAdmin = "Manager"
        End If

        ' Build the update query with
the level_admin field
        query = "UPDATE Admin SET " &
"nama = '" &
Trim(txtNama.Text) & ", " &
"username = '" &
Trim(txtUsername.Text) & ", " &
"password = '" &
Trim(txtPassword.Text) & ", " &
"nomor_wa = '" &
Trim(txtNomor.Text) & ", " &
"level_wa = '" &
levelAdmin & "" &
"where kode_admin = '" &
Trim(txtKode.Text) & ""
        End If
    Else
        Dim levelAdmin As String = ""

        ' Determine the selected
level_admin based on the RadioButton
selection
        If rbAdmin.Checked Then
            levelAdmin = "Admin"
        ElseIf rbManager.Checked Then
            levelAdmin = "Manager"
        End If
        query = "Insert into Admin values
('" & Trim(txtKode.Text) & "', " &
Trim(txtNama.Text) & ", " &
Trim(txtUsername.Text) &
", " &
Trim(txtPassword.Text) &
", " &
Trim(txtNomor.Text) & ", " &
levelAdmin & ")"
        End If
        drOpen.Close()
        cmdOpen.CommandText = query
        cmdOpen.ExecuteNonQuery()

        conn.Close()

        MessageBox.Show("Data Berhasil
Disimpan")
        Clear()
        txtKode.Select()
    End Sub

    Public Sub txtKode_LostFocus(sender As
Object, e As EventArgs) Handles
txtKode.LostFocus

```

```

        Clear()
        txtNama.Select()
    End If
    drOpen.Close()
End Sub

Private Sub btnBatal_Click(sender As
Object, e As EventArgs) Handles
btnBatal.Click
    Clear()
End Sub

Private Sub btnHapus_Click(sender As
Object, e As EventArgs) Handles
btnHapus.Click
    If MessageBox.Show("Yakin mau
dihapus?", "Konfirmasi ",
MessageBoxButtons.OKCancel) = vbOK Then
        Dim cmdOpen As New SqlCommand
        If conn.State =
ConnectionState.Open Then conn.Close()
        conn.Open()
        cmdOpen.Connection = conn
        query = "Delete From Stok Where
kode_stok =" & Trim(txtID.Text) & ""
        cmdOpen.CommandText = query
        cmdOpen.ExecuteNonQuery()
        conn.Close()

        MessageBox.Show("Data Berhasil
Dihapus")
        Clear()
        txtID.Select()
    End If
End Sub

Private Sub txtJual_LostFocus(sender As
Object, e As EventArgs) Handles
txtJual.LostFocus
    If Not IsNumeric(Trim(txtJual.Text))
Then txtJual.Text = 0
    txtJual.Text =
Format(CDec(txtJual.Text), "##,##0.00")
End Sub

Private Sub txtBeli_LostFocus(sender As
Object, e As EventArgs) Handles
txtBeli.LostFocus
    If Not IsNumeric(Trim(txtBeli.Text))
Then txtBeli.Text = 0
    txtBeli.Text =
Format(CDec(txtBeli.Text), "##,##0.00")
End Sub

Private Sub txtStok_LostFocus(sender As
Object, e As EventArgs) Handles
txtStok.LostFocus
    If Not IsNumeric(Trim(txtStok.Text))
Then txtStok.Text = 0
    txtStok.Text =
Format(CDec(txtStok.Text), "##,##0")
End Sub

Private Sub Stok_Closed(sender As Object,
e As EventArgs) Handles Me.Closed
    txtNama.Select()
    If conn.State = ConnectionState.Open
Then conn.Close()
    conn = Nothing
End Sub

```

```

    If Trim(txtKode.Text) <> "" Then
        Dim cmdOpen As New SqlCommand
        If conn.State =
ConnectionState.Open Then conn.Close()
        conn.Open()
        cmdOpen.Connection = conn
        query = "Select * From Admin
where kode_admin=" & Trim(txtKode.Text) &
""
        cmdOpen.CommandText = query

        Dim drOpen As SqlDataReader =
cmdOpen.ExecuteReader
        If drOpen.HasRows Then
            While drOpen.Read()
                txtKode.Text =
drOpen("kode_admin").ToString
                txtNama.Text =
drOpen("nama").ToString
                txtUsername.Text =
drOpen("username").ToString
                txtPassword.Text =
drOpen("password").ToString
                txtNomor.Text =
drOpen("nomor_wa")
                Dim levelAdmin As String
                = drOpen("level_wa").ToString()
                If levelAdmin = "Admin"
Then
                    rbAdmin.Checked =
True
                ElseIf levelAdmin =
"Manager" Then
                    rbManager.Checked =
True
                End If
            End While
        Else
            Clear()
            txtNama.Select()
        End If
    End Sub

Private Sub btnBatal_Click(sender As
Object, e As EventArgs) Handles
btnBatal.Click
    Clear()
End Sub

Private Sub btnHapus_Click(sender As
Object, e As EventArgs) Handles
btnHapus.Click
    If MessageBox.Show("Yakin mau
dihapus?", "Konfirmasi ",
MessageBoxButtons.OKCancel) = vbOK Then
        Dim cmdOpen As New SqlCommand
        If conn.State =
ConnectionState.Open Then conn.Close()
        conn.Open()
        cmdOpen.Connection = conn
        query = "Delete From Admin Where
kode_admin =" & Trim(txtKode.Text) & ""
        cmdOpen.CommandText = query
        cmdOpen.ExecuteNonQuery()
        conn.Close()

        MessageBox.Show("Data Berhasil
Dihapus")
        Clear()
        txtKode.Select()
    End If
End Sub

```

<pre> Private Sub txtJual_KeyPress(sender As Object, e As KeyPressEventArgs) Handles txtJual.KeyPress     If Asc(e.KeyChar) &lt;&gt; Asc(vbBack) Then         If Asc(e.KeyChar) &lt; Asc(0) Or Asc(e.KeyChar) &gt; Asc(9) Then             e.Handled = True         End If     End If End Sub  Private Sub txtBeli_KeyPress(sender As Object, e As KeyPressEventArgs) Handles txtBeli.KeyPress     If Asc(e.KeyChar) &lt;&gt; Asc(vbBack) Then         If Asc(e.KeyChar) &lt; Asc(0) Or Asc(e.KeyChar) &gt; Asc(9) Then             e.Handled = True         End If     End If End Sub  Private Sub txtStok_KeyPress(sender As Object, e As KeyPressEventArgs) Handles txtStok.KeyPress     If Asc(e.KeyChar) &lt;&gt; Asc(vbBack) Then         If Asc(e.KeyChar) &lt; Asc(0) Or Asc(e.KeyChar) &gt; Asc(9) Then             e.Handled = True         End If     End If End Sub  Private Sub Stok_Deactivate(sender As Object, e As EventArgs) Handles Me.Deactivate     txtNama.Select() End Sub  Private Sub btnCari_Click(sender As Object, e As EventArgs) Handles btnCari.Click     vStok = "Stok"     FrmListStok.Close()     FrmListStok.MdiParent = mdiMenu     FrmListStok.Show() End Sub End Class </pre>	<pre> Private Sub Admin_Closed(sender As Object, e As EventArgs) Handles Me.Closed     txtNama.Select()     If conn.State = ConnectionState.Open Then conn.Close()     conn = Nothing End Sub  Private Sub Admin_Deactivate(sender As Object, e As EventArgs) Handles Me.Deactivate     txtNama.Select() End Sub  Private Sub btnCari_Click(sender As Object, e As EventArgs) Handles btnCari.Click     vAdmin = "Admin"     FrmListAdmin.Close()     FrmListAdmin.MdiParent = mdiMenu     FrmListAdmin.Show() End Sub End Class </pre>
---	---

Tabel 4. 1 Source Code Master

## COSTUMER

```

Imports System.Data
Imports System.Data.SqlClient

Public Class Customer
    Dim query As String
    Dim conn As New SqlConnection

    Public Sub connect()
        conn.ConnectionString = "Data Source = localhost\SQLEXPRESS; Initial
Catalog = lagoods_ep; Integrated Security = True"
    End Sub

    Sub Clear()
        txtNama.Text = ""
        txtNoWa.Text = ""
        txtAlamat.Text = ""
        txtPoin.Text = 0
    End Sub
End Class

```

```

End Sub

Private Sub Customer_Load(sender As Object, e As EventArgs) Handles
MyBase.Load
    connect()
    txtKode.Text = ""
    Clear()
End Sub

Private Sub btnSimpan_Click(sender As Object, e As EventArgs) Handles
btnSimpan.Click
    Dim cmdOpen As New SqlCommand
    If conn.State = ConnectionState.Open Then conn.Close()
    conn.Open()
    cmdOpen.Connection = conn
    query = "Select * From Customer Where kode_customer =" &
Trim(txtKode.Text) & ""
    cmdOpen.CommandText = query
    cmdOpen.ExecuteNonQuery()

    Dim drOpen As SqlDataReader = cmdOpen.ExecuteReader
    If drOpen.HasRows Then
        query = "UPDATE Customer SET " &
            "nama = '" & Trim(txtNama.Text) & "'," &
            "nomor_wa = '" & Trim(txtNoWa.Text) & "'," &
            "alamat = '" & Trim(txtAlamat.Text) & "'," &
            "poin = '" & Cint(Trim(txtPoin.Text)) &
            "Where kode_customer = '" & Trim(txtKode.Text) & ""
    Else
        query = "Insert into Customer values ('" & Trim(txtKode.Text) &
            "','" & Trim(txtNama.Text) & "','" &
            Trim(txtNoWa.Text) & "','" &
            Trim(txtAlamat.Text) & "','" &
            Cint(Trim(txtPoin.Text)) & ")"
    End If
    drOpen.Close()
    cmdOpen.CommandText = query
    cmdOpen.ExecuteNonQuery()

    conn.Close()

    MessageBox.Show("Data Berhasil Disimpan")
    Clear()
    txtKode.Select()
End Sub

Public Sub txtKode_LostFocus(sender As Object, e As EventArgs) Handles
txtKode.LostFocus
    If Trim(txtKode.Text) <> "" Then
        Dim cmdOpen As New SqlCommand
        If conn.State = ConnectionState.Open Then conn.Close()
        conn.Open()
        cmdOpen.Connection = conn
        query = "Select * From Customer where kode_customer=" &
Trim(txtKode.Text) & ""
        cmdOpen.CommandText = query

        Dim drOpen As SqlDataReader = cmdOpen.ExecuteReader
        If drOpen.HasRows Then
            While drOpen.Read()
                txtKode.Text = drOpen("kode_customer").ToString
                txtNama.Text = drOpen("nama").ToString
            End While
        End If
    End If
End Sub

```

```

        txtNoWa.Text = drOpen("nomor_wa").ToString
        txtAlamat.Text = drOpen("alamat").ToString
        txtPoin.Text = Format(drOpen("poin"), "##,##0").ToString
    End While
Else
    Clear()
    txtNama.Select()
End If
drOpen.Close()
End If
End Sub

Private Sub btnBatal_Click(sender As Object, e As EventArgs) Handles
btnBatal.Click
    Clear()
End Sub

Private Sub btnHapus_Click(sender As Object, e As EventArgs) Handles
btnHapus.Click
    If MessageBox.Show("Yakin mau dihapus?", "Konfirmasi",
MessageBoxButtons.OKCancel) = vbOK Then
        Dim cmdOpen As New SqlCommand
        If conn.State = ConnectionState.Open Then conn.Close()
        conn.Open()
        cmdOpen.Connection = conn
        query = "Delete From Customer Where kode_customer =" &
Trim(txtKode.Text) & ""
        cmdOpen.CommandText = query
        cmdOpen.ExecuteNonQuery()
        conn.Close()

        MessageBox.Show("Data Has Been Deleted")
        Clear()
        txtKode.Select()
    End If
End Sub

Private Sub Customer_Closed(sender As Object, e As EventArgs) Handles
Me.Closed
    txtNama.Select()
    If conn.State = ConnectionState.Open Then conn.Close()
    conn = Nothing
End Sub

Private Sub Customer_Deactivate(sender As Object, e As EventArgs) Handles
Me.Deactivate
    txtNama.Select()
End Sub

Private Sub btnCari_Click(sender As Object, e As EventArgs) Handles
btnCari.Click
    vCustomer = "Customer"
    FrmListCustomer.Close()
    FrmListCustomer.MdiParent = mdiMenu
    FrmListCustomer.Show()
End Sub

End Class

```

Tabel 4. 2 Customer

PEMBELIAN STOK	PENJUALAN STOK
<pre>Imports System.Data Imports System.Data.SqlClient  Public Class PembelianStok     Dim query As String     Private conn As New SqlConnection     Dim sAda As Boolean      Public Sub connect()         conn.ConnectionString = "Data Source = localhost\SQLEXPRESS; Initial Catalog = lagoods_ep; Integrated Security = True"     End Sub      Sub clear()         txtKode.Text = AutoCode("Beli", Now.Date)         dtpTanggal.Value = Now.Date         txtKode_S.Text = ""         txtNama_S.Text = ""         txtQty.Text = ""         txtHarga.Text = ""         txtSubTotal.Text = ""         dgvDetail.Rows.Clear()         txtTotal.Text = ""          dgvDetail.Columns(2).HeaderCell.St yle.Alignment = DataGridViewContentAlignment.Middl eRight          dgvDetail.Columns(3).HeaderCell.St yle.Alignment = DataGridViewContentAlignment.Middl eRight          dgvDetail.Columns(4).HeaderCell.St yle.Alignment = DataGridViewContentAlignment.Middl eRight          dgvDetail.Columns(2).DefaultCellSt yle.Alignment = DataGridViewContentAlignment.Middl eRight          dgvDetail.Columns(3).DefaultCellSt yle.Alignment = DataGridViewContentAlignment.Middl eRight          dgvDetail.Columns(4).DefaultCellSt yle.Alignment = DataGridViewContentAlignment.Middl eRight</pre>	<pre>Imports System.Data Imports System.Data.SqlClient Imports System.Windows.Forms.VisualStyle.VisualSt yleElement Imports System.Windows.Forms.VisualStyle.VisualSt yleElement.Button  Public Class Penjualan     Dim query As String     Private conn As New SqlConnection     Dim sAda As Boolean     Public kodeCustomer As String     Public Sub connect()         conn.ConnectionString = "Data Source = localhost\SQLEXPRESS; Initial Catalog = lagoods_ep; Integrated Security = True"     End Sub     Sub clear()         txtKode.Text = AutoCode2("Jual", Now.Date)         txtKode_C.Text = ""         txtNama_C.Text = ""         dtpTanggal.Value = Now.Date         txtKode_S.Text = ""         txtNama_S.Text = ""         txtQty.Text = ""         txtHarga.Text = ""         txtSubTotal.Text = ""         dgvDetail.Rows.Clear()         txtTotal.Text = ""          dgvDetail.Columns(2).HeaderCell.Style.Alig nment = DataGridViewContentAlignment.MiddleRight          dgvDetail.Columns(3).HeaderCell.Style.Alig nment = DataGridViewContentAlignment.MiddleRight          dgvDetail.Columns(4).HeaderCell.Style.Alig nment = DataGridViewContentAlignment.MiddleRight          dgvDetail.Columns(2).DefaultCellStyle.Alig nment = DataGridViewContentAlignment.MiddleRight          dgvDetail.Columns(3).DefaultCellStyle.Alig nment = DataGridViewContentAlignment.MiddleRight          dgvDetail.Columns(4).DefaultCellStyle.Alig nment = DataGridViewContentAlignment.MiddleRight          dgvDetail.Columns(2).DefaultCellStyle.Form at = "##,##0"</pre>

```
dgvDetail.Columns(2).DefaultCellStyle.Format = "##,##0"
```

```
dgvDetail.Columns(3).DefaultCellStyle.Format = "##,##0.00"
```

```
dgvDetail.Columns(4).DefaultCellStyle.Format = "##,##0.00"  
    gbStok.Visible = False  
End Sub
```

```
Private Sub  
PembelianStok_Load(sender As  
Object, e As EventArgs) Handles  
MyBase.Load  
    connect()  
    txtKode.Text = ""  
    clear()  
    gbStok.Visible = False  
End Sub
```

```
Private Sub  
btnSimpan_Click(sender As Object,  
e As EventArgs) Handles  
btnSimpan.Click  
    If Not  
IsNumeric(Trim(txtTotal.Text))  
Then txtTotal.Text = 0
```

```
    Dim cmdOpen As New  
SqlCommand  
    If conn.State =  
ConnectionState.Open Then  
conn.Close()  
    conn.Open()  
    cmdOpen.Connection = conn  
    query = "Select * from  
Beli Where no_beli ='" &  
Trim(txtKode.Text) & "'"  
    cmdOpen.CommandText =  
query  
    cmdOpen.ExecuteNonQuery()
```

```
    Dim drOpen As  
SqlDataReader =  
cmdOpen.ExecuteReader  
    If drOpen.HasRows Then  
        sAda = True  
        query = "update Beli  
set " &  
                "tanggal = '"  
& Format(dtpTanggal.Value, "yyyy-  
MM-dd") & "'," &  
                "total = " &  
CDec(Trim(txtTotal.Text)) &  
                "where no_beli  
= '" & Trim(txtKode.Text) & "'"  
    Else  
        sAda = False  
        query = "Insert into  
Beli values ('" &  
Trim(txtKode.Text) & "'," &
```

```
dgvDetail.Columns(3).DefaultCellStyle.Format = "##,##0.00"
```

```
dgvDetail.Columns(4).DefaultCellStyle.Format = "##,##0.00"  
    gbMenu.Visible = False  
    gbPoin.Visible = False  
End Sub
```

```
Private Sub Penjualan_Load(sender As  
Object, e As EventArgs) Handles  
MyBase.Load  
    connect()  
    txtKode.Text = ""  
    clear()  
    gbMenu.Visible = False  
    gbPoin.Visible = False  
End Sub
```

```
Private Sub btnSimpan_Click(sender As  
Object, e As EventArgs) Handles  
btnSimpan.Click  
    If Not  
IsNumeric(Trim(txtTotal.Text)) Then  
txtTotal.Text = 0
```

```
    Dim grandTotal As Decimal =  
CInt(txtTotal.Text)  
    Dim penghasil As Decimal  
    penghasil = grandTotal  
    Dim points As Integer  
  
    points = CInt(penghasil / 5000)  
    Dim cmdOpen As New SqlCommand  
    If conn.State =  
ConnectionState.Open Then conn.Close()  
    conn.Open()  
    cmdOpen.Connection = conn  
    query = "Select * from Jual Where  
no_jual ='" & Trim(txtKode.Text) & "'"  
    cmdOpen.CommandText = query  
    cmdOpen.ExecuteNonQuery()
```

```
    Dim drOpen As SqlDataReader =  
cmdOpen.ExecuteReader  
    If drOpen.HasRows Then  
        sAda = True  
        query = "update Jual set " &  
                "kode_customer = '" &  
Trim(txtKode_C.Text) & "'," &  
                "tanggal = '" &  
Format(dtpTanggal.Value, "yyyy-MM-dd") &  
                ",'" &  
                "total = " &  
CDec(Trim(txtTotal.Text)) &  
                " where no_jual = '" &  
Trim(txtKode.Text) & "'"  
    Else  
        sAda = False
```

```

Format(dtpTanggal.Value, "yyyy-MM-
dd") & "','" &

CDec(Trim(txtTotal.Text)) & ")"
    End If
    drOpen.Close()
    cmdOpen.CommandText =
query
    cmdOpen.ExecuteNonQuery()

    Using cnn = New
SqlConnection
        cnn.ConnectionString =
"Data Source =
localhost\SQLEXPRESS; Initial
Catalog = lagoods_ep; Integrated
Security = True"
        Using cmdX As New
SqlCommand
            cnn.Open()
            cmdX.Connection =
cnn
            query = "Select *
From Beli_Detail Where no_beli ='
& Trim(txtKode.Text) & '"
            cmdX.CommandText =
query
            cmdX.ExecuteNonQuery()

            Using drX As
SqlDataReader
                SqlDataReader = cmdX.ExecuteReader
                If drX.HasRows
Then
                    While
drX.Read()

                    cmdOpen.CommandText = "update Stok
set stok = stok - " & drX("qty") &
" where kode_stok = '" &
drX("kode_stok") & "'"
                    cmdOpen.ExecuteNonQuery()
                    End While
                    End If
                    drX.Close()
                    End Using
                End Using
            End Using

            query = "delete from
Beli_Detail Where no_beli ='
& Trim(txtKode.Text) & '"
            cmdOpen.CommandText =
query
            cmdOpen.ExecuteNonQuery()

            Dim i As Integer
            For i = 0 To
dgvDetail.Rows.Count - 1

```

```

        query = "Insert into Jual
values ('" & Trim(txtKode.Text) & "','" &
Trim(txtKode_C.Text) & "','" &

Format(dtpTanggal.Value, "yyyy-MM-dd") &
"', " &

CDec(Trim(txtTotal.Text)) & ")"
    End If
    drOpen.Close()
    cmdOpen.CommandText = query
    cmdOpen.ExecuteNonQuery()

    Using cnn = New SqlConnection
        cnn.ConnectionString = "Data
Source = localhost\SQLEXPRESS; Initial
Catalog = lagoods_ep; Integrated Security
= True"
        Using cmdX As New SqlCommand
            cnn.Open()
            cmdX.Connection = cnn
            query = "Select * From
Jual_Detail Where no_jual = '" &
Trim(txtKode.Text) & '"
            cmdX.CommandText = query
            cmdX.ExecuteNonQuery()

            Using drX As SqlDataReader
                = cmdX.ExecuteReader
                If drX.HasRows Then
                    While drX.Read()

                    cmdOpen.CommandText = "update Stok set
stok = stok - " & drX("qty") &
" where kode_stok = '" & drX("kode_stok")
& "'"
                    cmdOpen.ExecuteNonQuery()
                    End While
                    End If
                    drX.Close()
                    End Using
                End Using
            End Using

            query = "delete from Jual_Detail
Where no_jual ='
& Trim(txtKode.Text) & '"
            cmdOpen.CommandText = query
            cmdOpen.ExecuteNonQuery()

            query = "update Customer set poin
= poin + " & points & " where
kode_customer = '" & Trim(txtKode_C.Text)
& '"
            cmdOpen.CommandText = query
            cmdOpen.ExecuteNonQuery()

            Dim i As Integer
            For i = 0 To dgvDetail.Rows.Count
= 1

```

```

        If
(dgvDetail.Rows(i).Cells(0).Value
<> "") Then
            query = "insert
into Beli_Detail values (' &
Trim(txtKode.Text) & ',' & i &
',' &
Trim(dgvDetail.Rows(i).Cells(0).Va
lue) & ',' &
CDec(dgvDetail.Rows(i).Cells(2).Va
lue) & ',' &
CDec(dgvDetail.Rows(i).Cells(3).Va
lue) & ',' &
CDec(dgvDetail.Rows(i).Cells(4).Va
lue) & ")"
cmdOpen.CommandText = query
cmdOpen.ExecuteNonQuery()
            query = "update
Stok set stok = stok + " &
Cdbl(dgvDetail.Rows(i).Cells(2).Va
lue) &
" where
kode_stok = ' " &
Trim(dgvDetail.Rows(i).Cells(0).Va
lue) & "' "
cmdOpen.CommandText = query
cmdOpen.ExecuteNonQuery()
        End If
    Next
    conn.Close()
    MessageBox.Show("Data Has
Been Saved")
    clear()
    txtKode.Select()
End Sub
Public Sub
txtKode_LostFocus(sender As
Object, e As EventArgs) Handles
txtKode.LostFocus
    If Trim(txtKode.Text) <>
"" Then
        Dim cmdOpen As New
SqlCommand
        If conn.State =
ConnectionState.Open Then
conn.Close()
        conn.Open()
        cmdOpen.Connection =
conn
        query = "Select * From
Beli where no_beli = ' " &
Trim(txtKode.Text) & "' "

```

```

        If
(dgvDetail.Rows(i).Cells(0).Value <> "")
Then
            query = "insert into
Jual_Detail values (' &
Trim(txtKode.Text) & ',' & i & ',' &
Trim(dgvDetail.Rows(i).Cells(0).Value) &
',' &
Cdbl(dgvDetail.Rows(i).Cells(2).Value) &
',' &
Cdbl(dgvDetail.Rows(i).Cells(3).Value) &
',' &
Cdbl(dgvDetail.Rows(i).Cells(4).Value) &
")"
            cmdOpen.CommandText =
query
            cmdOpen.ExecuteNonQuery()
            query = "update Stok set
stok = stok - " &
CDec(dgvDetail.Rows(i).Cells(2).Value) &
" where kode_stok
= ' " &
Trim(dgvDetail.Rows(i).Cells(0).Value) &
"' "
            cmdOpen.CommandText =
query
            cmdOpen.ExecuteNonQuery()
        End If
    Next
    conn.Close()
    MessageBox.Show("Data Has Been
Saved")
    clear()
    txtKode.Select()
End Sub
Public Sub txtKode_LostFocus(sender As
Object, e As EventArgs) Handles
txtKode.LostFocus
    If Trim(txtKode.Text) <> "" Then
        Dim cmdOpen As New SqlCommand
        If conn.State =
ConnectionState.Open Then conn.Close()
        conn.Open()
        cmdOpen.Connection = conn
        query = "Select * from Jual
Where no_jual = ' " & Trim(txtKode.Text) &
"' "
        cmdOpen.CommandText = query
        Dim drOpen As SqlDataReader =
cmdOpen.ExecuteReader
        If drOpen.HasRows Then
            While drOpen.Read()

```

<pre> cmdOpen.CommandText = query  Dim drOpen As SqlDataReader = cmdOpen.ExecuteReader If drOpen.HasRows Then While drOpen.Read() txtKode.Text = drOpen("no_beli").ToString  dtpTanggal.Value = drOpen("tanggal").ToString txtTotal.Text = Format(drOpen("total"), "##,##0.00") End While  dgvDetail.Rows.Clear() drOpen.Close() If conn.State = ConnectionState.Open Then conn.Close() conn.Open() query = "Select * From vBeli_Detail Where no_beli = '" &amp; Trim(txtKode.Text) &amp; "' order by no"  cmdOpen.Connection = conn  cmdOpen.CommandText = query cmdOpen.ExecuteNonQuery()  drOpen = cmdOpen.ExecuteReader  If drOpen.HasRows Then While drOpen.Read()  dgvDetail.Rows.Add(drOpen("kode_st ok"), drOpen("nama"), drOpen("qty"), drOpen("harga"), drOpen("sub_total")) End While End If drOpen.Close() conn.Close() Else clear() End If drOpen.Close() End If End Sub  Private Sub btnBatal_Click(sender As Object, e </pre>	<pre> txtKode.Text = drOpen("no_jual").ToString txtKode_C.Text = drOpen("kode_customer").ToString dtpTanggal.Value = drOpen("tanggal").ToString txtTotal.Text = Format(drOpen("total"), "##,##0.00") End While  dgvDetail.Rows.Clear() drOpen.Close() If conn.State = ConnectionState.Open Then conn.Close() conn.Open() query = "Select * From vJual_Detail Where no_jual = '" &amp; Trim(txtKode.Text) &amp; "' order by no"  cmdOpen.Connection = conn cmdOpen.CommandText = query  cmdOpen.ExecuteNonQuery()  drOpen = cmdOpen.ExecuteReader  If drOpen.HasRows Then While drOpen.Read()  dgvDetail.Rows.Add(drOpen("kode_stok"), drOpen("nama"), drOpen("qty"), drOpen("harga"), drOpen("sub_total")) End While End If drOpen.Close() conn.Close() Else clear() txtKode_C.Select() End If drOpen.Close() End If End Sub  Private Sub btnBatal_Click(sender As Object, e As EventArgs) Handles btnBatal.Click clear() End Sub  Private Sub btnHapus_Click(sender As Object, e As EventArgs) Handles btnHapus.Click If MessageBox.Show("Yakin mau Dihapus?", "Konfirmasi", MessageBoxButtons.OKCancel) = vbOK Then Dim cmdOpen As New SqlCommand If conn.State = ConnectionState.Open Then conn.Close() conn.Open() cmdOpen.Connection = conn </pre>
--	---

```

As EventArgs) Handles
btnBatal.Click
    clear()
End Sub

Private Sub
btnHapus_Click(sender As Object, e
As EventArgs) Handles
btnHapus.Click
    If MessageBox.Show("Yakin
    mau Dihapus?", "Konfirmasi",
    MessageBoxButtons.OKCancel) = vbOK
    Then
        Dim cmdOpen As New
        SqlCommand
        If conn.State =
        ConnectionState.Open Then
            conn.Close()
            conn.Open()
            cmdOpen.Connection =
            conn
            query = "Delete from
            Beli Where no_beli = '" &
            Trim(txtKode.Text) & "'"
            cmdOpen.CommandText =
            query
            cmdOpen.ExecuteNonQuery()

            Using cnn = New
            SqlConnection
            cnn.ConnectionString = "Data
            Source = localhost\SQLEXPRESS;
            Initial Catalog = lagoods_ep;
            Integrated Security = True"
            Using cmdX As New
            SqlCommand
            cnn.Open()

            cmdX.Connection = cnn
            query =
            "Select * from Beli_Detail Where
            no_beli = '" & Trim(txtKode.Text)
            & "'"
            cmdX.CommandText = query
            cmdX.ExecuteNonQuery()

            Using drX As
            SqlDataReader = cmdX.ExecuteReader
            If drX.HasRows Then
                While
                drX.Read()

                cmdOpen.CommandText = "update Stok set
                stok = stok - " & drX("qty") &
                " where kode_stok = '" & drX("kode_stok")
                & "'"
                cmdOpen.ExecuteNonQuery()
            End While
            End If
            drX.Close()
            End Using
            End Using
            End Using

            query = "Delete from
            Jual_Detail where no_jual = '" &
            Trim(txtKode.Text) & "'"
            cmdOpen.CommandText = query
            cmdOpen.ExecuteNonQuery()
            conn.Close()

            MessageBox.Show("Data Has Been
            Deleted")
            clear()
            End If
            End Sub

Private Sub btnCari_Click(sender As
Object, e As EventArgs) Handles
btnCari.Click
    vJualP = "JualP"
    FrmListPenjualan.Close()
    FrmListPenjualan.MdiParent =
    mdiMenu

```

<pre> cmdOpen.ExecuteNonQuery()                                 End While                                 End If drX.Close()                                 End Using                                 End Using                                 End Using                                 query = "Delete from Beli_Detail where no_beli = '" &amp; Trim(txtKode.Text) &amp; "'"                                 cmdOpen.CommandText = query cmdOpen.ExecuteNonQuery()                                 conn.Close()                                 MessageBox.Show("Data Has Been Deleted")                                 clear()                                 End If                                 End Sub                                 Private Sub btnCari_Click(sender As Object, e As EventArgs) Handles btnCari.Click                                 vBelip = "Belip"                                 FrmListPembelian.Close()                                 FrmListPembelian.MdiParent = mdiMenu                                 FrmListPembelian.Show()                                 End Sub                                 Private Sub txtQty_KeyPress(sender As Object, e As KeyEventArgs) Handles txtQty.KeyPress                                 If Asc(e.KeyChar) &lt;&gt; Asc(vbBack) Then                                 If Asc(e.KeyChar) &lt; Asc(0) Or Asc(e.KeyChar) &gt; Asc(9) Then                                 e.Handled = True                                 End If                                 End If                                 End Sub                                 Private Sub txtHarga_KeyPress(sender As Object, e As KeyEventArgs) Handles txtHarga.KeyPress                                 If Asc(e.KeyChar) &lt;&gt; Asc(vbBack) Then                                 If Asc(e.KeyChar) &lt; Asc(0) Or Asc(e.KeyChar) &gt; Asc(9) Then                                 e.Handled = True                                 End If                                 End If                                 End Sub </pre>	<pre> FrmListPenjualan.Show()                                 End Sub                                 Private Sub txtQty_KeyPress(sender As Object, e As KeyEventArgs) Handles txtQty.KeyPress                                 If Asc(e.KeyChar) &lt;&gt; Asc(vbBack) Then                                 If Asc(e.KeyChar) &lt; Asc(0) Or Asc(e.KeyChar) &gt; Asc(9) Then                                 e.Handled = True                                 End If                                 End If                                 End Sub                                 Private Sub txtHarga_KeyPress(sender As Object, e As KeyEventArgs) Handles txtHarga.KeyPress                                 If Asc(e.KeyChar) &lt;&gt; Asc(vbBack) Then                                 If Asc(e.KeyChar) &lt; Asc(0) Or Asc(e.KeyChar) &gt; Asc(9) Then                                 e.Handled = True                                 End If                                 End If                                 End Sub                                 Private Sub txtQty_LostFocus(sender As Object, e As EventArgs) Handles txtQty.LostFocus                                 If Not IsNumeric(Trim(txtQty.Text)) Then txtQty.Text = 0                                 If Not IsNumeric(Trim(txtHarga.Text)) Then txtHarga.Text = 0                                 txtQty.Text = Format(CDec(txtQty.Text), "##,##0")                                 txtSubTotal.Text = Format(CDec(txtQty.Text) * CDec(txtHarga.Text), "##,##0.00")                                 End Sub                                 Private Sub txtHarga_LostFocus(sender As Object, e As EventArgs) Handles txtHarga.LostFocus                                 If Not IsNumeric(Trim(txtQty.Text)) Then txtQty.Text = 0                                 If Not IsNumeric(Trim(txtHarga.Text)) Then txtHarga.Text = 0                                 txtQty.Text = Format(CDec(txtQty.Text), "##,##0.00")                                 txtSubTotal.Text = Format(CDec(txtQty.Text) * CDec(txtHarga.Text), "##,##0.00")                                 End Sub </pre>
--	---

```

Private Sub
txtQty_LostFocus(sender As Object,
e As EventArgs) Handles
txtQty.LostFocus
    If Not
IsNumeric(Trim(txtQty.Text)) Then
txtQty.Text = 0
    If Not
IsNumeric(Trim(txtHarga.Text))
Then txtHarga.Text = 0

        txtQty.Text =
Format(CDec(txtQty.Text),
"##,##0")
        txtSubTotal.Text =
Format(CDec(txtQty.Text) *
CDec(txtHarga.Text), "##,##0.00")
    End Sub

Private Sub
txtHarga_LostFocus(sender As
Object, e As EventArgs) Handles
txtHarga.LostFocus
    If Not
IsNumeric(Trim(txtQty.Text)) Then
txtQty.Text = 0
    If Not
IsNumeric(Trim(txtHarga.Text))
Then txtHarga.Text = 0

        txtQty.Text =
Format(CDec(txtQty.Text),
"##,##0.00")
        txtSubTotal.Text =
Format(CDec(txtQty.Text) *
CDec(txtHarga.Text), "##,##0.00")
    End Sub

Private Sub
btnTambah_Click(sender As Object,
e As EventArgs) Handles
btnTambah.Click
    gbStok.Visible = True
End Sub

Function GetNameStok(X As
String) As String
Dim Y As String = ""
If Trim(X) <> "" Then
    Dim cmdOpen As New
SqlCommand
    If conn.State =
ConnectionString.Open Then
conn.Close()
conn.Open()
cmdOpen.Connection = conn
query = "Select * From
Stok where kode_stok = '" & Trim(X) & "'"
cmdOpen.CommandText =
query
    Dim drOpen As SqlDataReader =
cmdOpen.ExecuteReader
    If drOpen.HasRows Then
        While drOpen.Read()
            Y =
drOpen("nama").ToString
        End While
    End If
    Return Y
End Function

```

```

Private Sub btnTambah_Click(sender As
Object, e As EventArgs) Handles
btnTambah.Click
    gbMenu.Visible = True
End Sub

Function GetNameStok(X As
String) As String
Dim Y As String = ""
If Trim(X) <> "" Then
    Dim cmdOpen As New
SqlCommand
    If conn.State =
ConnectionString.Open Then
conn.Close()
conn.Open()
cmdOpen.Connection = conn
query = "Select * From
Stok
where kode_stok = '" & Trim(X) & "'"
cmdOpen.CommandText = query
    Dim drOpen As SqlDataReader =
cmdOpen.ExecuteReader
    If drOpen.HasRows Then
        While drOpen.Read()
            Y =
drOpen("nama").ToString
        End While
    End If
    Return Y
End Function

Function GetPriceStok(X As
String) As
Decimal
Dim Y As Decimal = 0
If Trim(X) <> "" Then
    Dim cmdOpen As New
SqlCommand
    If conn.State =
ConnectionString.Open Then
conn.Close()
conn.Open()
cmdOpen.Connection = conn
query = "Select * From
Stok
where kode_stok = '" & Trim(X) & "'"
cmdOpen.CommandText = query
    Dim drOpen As SqlDataReader =
cmdOpen.ExecuteReader
    If drOpen.HasRows Then
        While drOpen.Read()
            Y =
drOpen("harga_jual").ToString
        End While
    End If
    Return Y
End Function

Private Sub btnBersihkan_Click(sender
As Object, e As EventArgs) Handles
btnBersihkan.Click
    txtKode_S.Text = ""
    txtNama_S.Text = ""
    txtQty.Text = ""

```

```

        Dim drOpen As
        SqlDataReader =
        cmdOpen.ExecuteReader
        If drOpen.HasRows Then
            While
                drOpen.Read()
                    Y =
                drOpen("nama").ToString
            End While
        End If
        drOpen.Close()
    End If
    Return Y
End Function

```

```

Function GetPriceStok(X As
String) As Decimal
    Dim Y As Decimal = 0
    If Trim(X) <> "" Then
        Dim cmdOpen As New
        SqlCommand
        If conn.State =
        ConnectionState.Open Then
            conn.Close()
            conn.Open()
            cmdOpen.Connection =
            conn
            query = "Select * From
            Stok where kode_stok = '" &
            Trim(X) & "'"
            cmdOpen.CommandText =
            query

```

```

        Dim drOpen As
        SqlDataReader =
        cmdOpen.ExecuteReader
        If drOpen.HasRows Then
            While
                drOpen.Read()
                    Y =
                drOpen("harga_beli").ToString
            End While
        End If
        Return Y
    End Function
    Private Sub

```

```

        btnBersihkan_Click(sender As
        Object, e As EventArgs) Handles
        btnBersihkan.Click
            txtKode_S.Text = ""
            txtNama_S.Text = ""
            txtQty.Text = ""
            txtHarga.Text = ""
            txtSubTotal.Text = ""
        End Sub

```

```

    Private Sub Total()
        Dim XTotal As Decimal = 0
        For i = 0 To
        dgvDetail.Rows.Count - 1

```

```

            txtHarga.Text = ""
            txtSubTotal.Text = ""
        End Sub

        Private Sub Total()
            Dim XTotal As Decimal = 0
            For i = 0 To dgvDetail.Rows.Count
            - 1
                XTotal = XTotal +
                dgvDetail.Rows(i).Cells(4).Value
            txtTotal.Text = Format(XTotal,
            "##,##0.00")
            Next
        End Sub

```

```

        Private Sub btnTambah_S_Click(sender
        As Object, e As EventArgs) Handles
        btnTambah_S.Click
            If (Trim(txtKode_S.Text) <> "" And
            Trim(txtNama_S.Text) <> "") Then
                If Not
                IsNumeric(Trim(txtQty.Text)) Then
                    txtQty.Text = 0
                If Not
                IsNumeric(Trim(txtHarga.Text)) Then
                    txtHarga.Text = 0
                    Dim ketemu As Boolean = False
                    Dim temp As Integer
                    For i As Integer = 0 To
                    dgvDetail.RowCount = 1 And Not ketemu
                        If
                        dgvDetail.Rows(i).Cells(0).Value.ToString
                        = Trim(txtKode_S.Text) Then
                            ketemu = True
                            temp = i
                        End If
                    Next
                    If ketemu Then

```

```

                        dgvDetail.Rows(temp).Cells(2).Value =
                        txtQty.Text

```

```

                        dgvDetail.Rows(temp).Cells(3).Value =
                        txtHarga.Text

```

```

                        dgvDetail.Rows(temp).Cells(4).Value =
                        CDec(txtHarga.Text) * CDec(txtQty.Text)
                    Else

```

```

                        dgvDetail.Rows.Add(Trim(txtKode_S.Text),
                        Trim(txtNama_S.Text), txtQty.Text,
                        txtHarga.Text, CDec(txtHarga.Text) *
                        CDec(txtQty.Text))
                    End If

```

```

                    Total()
                    Call
                    btnBersihkan_Click(sender, e)
                    txtKode_S.Select()
                End If
            End Sub

```

```

XTotal = XTotal +
dgvDetail.Rows(i).Cells(4).Value
txtTotal.Text =
Format(XTotal, "##,##0.00")
Next
End Sub
Private Sub
btnTambah_S_Click(sender As
Object, e As EventArgs) Handles
btnTambah_S.Click
If (Trim(txtKode_S.Text)
<> "" And Trim(txtNama_S.Text) <>
"") Then
If Not
IsNumeric(Trim(txtQty.Text)) Then
txtQty.Text = 0
If Not
IsNumeric(Trim(txtHarga.Text))
Then txtHarga.Text = 0
Dim ketemu As Boolean
= False
Dim temp As Integer
For i As Integer = 0
To dgvDetail.RowCount = 1 And Not
ketemu
If
dgvDetail.Rows(i).Cells(0).Value.T
oString = Trim(txtKode_S.Text)
Then
ketemu = True
temp = i
End If
Next
If ketemu Then
dgvDetail.Rows(temp).Cells(2).Valu
e = txtQty.Text
dgvDetail.Rows(temp).Cells(3).Valu
e = txtHarga.Text
dgvDetail.Rows(temp).Cells(4).Valu
e = CDec(txtHarga.Text) *
CDec(txtQty.Text)
Else
dgvDetail.Rows.Add(Trim(txtKode_S.
Text), Trim(txtNama_S.Text),
txtQty.Text, txtHarga.Text,
CDec(txtHarga.Text) *
CDec(txtQty.Text))
End If
Total()
Call
btnBersihkan_Click(sender, e)
txtKode_S.Select()
End If
End Sub
Private Sub
btnSelesai_Click(sender As Object,
Private Sub btnSelesai_Click(sender As
Object, e As EventArgs) Handles
btnSelesai.Click
gbMenu.Visible = False
End Sub
Private Sub btnCari_S_Click(sender As
Object, e As EventArgs) Handles
btnCari_S.Click
vStok = "JualStok"
FrmListStok.Close()
FrmListStok.MdiParent = mdiMenu
FrmListStok.Show()
End Sub
Public Sub txtKode_S_LostFocus(sender
As Object, e As EventArgs) Handles
txtKode_S.LostFocus
If Trim(txtKode_S.Text) <> "" Then
txtNama_S.Text =
GetNameStok(Trim(txtKode_S.Text))
txtHarga.Text =
Format(GetPriceStok(Trim(txtKode_S.Text)),
"##,##0.00")
End If
End Sub
Private Sub txtQty_GotFocus(sender As
Object, e As EventArgs) Handles
txtQty.GotFocus
txtQty.SelectAll()
End Sub
Private Sub txtHarga_GotFocus(sender
As Object, e As EventArgs) Handles
txtHarga.GotFocus
txtHarga.SelectAll()
End Sub
Private Sub
dgvDetail_DoubleClick(sender As Object, e
As EventArgs) Handles
dgvDetail.DoubleClick
If
dgvDetail.CurrentRow.Cells(0).Value <> ""
Then
gbMenu.Visible = True
txtKode_S.Text =
dgvDetail.CurrentRow.Cells(0).Value
txtNama_S.Text =
dgvDetail.CurrentRow.Cells(1).Value
txtQty.Text =
Format(CDec(dgvDetail.CurrentRow.Cells(2).
Value), "##,##0")
txtHarga.Text =
Format(CDec(dgvDetail.CurrentRow.Cells(3).
Value), "##,##0.00")
txtSubTotal.Text =
Format(CDec(dgvDetail.CurrentRow.Cells(4).
Value), "##,##0.00")
End If
End Sub

```

```

e As EventArgs) Handles
btnSelesai.Click
    gbStok.Visible = False
End Sub

Private Sub
btnCari_S_Click(sender As Object,
e As EventArgs) Handles
btnCari_S.Click
    vStok = "BeliStok"
    FrmListStok.Close()
    FrmListStok.MdiParent =
mdiMenu
    FrmListStok.Show()
End Sub

Public Sub
txtKode_S_LostFocus(sender As
Object, e As EventArgs) Handles
txtKode_S.LostFocus
    If Trim(txtKode_S.Text) <>
"" Then
        txtNama_S.Text =
GetNameStok(Trim(txtKode_S.Text))
        txtHarga.Text =
Format(GetPriceStok(Trim(txtKode_S
.Text)), "##,##0.00")
    End If
End Sub

Private Sub
txtQty_GotFocus(sender As Object,
e As EventArgs) Handles
txtQty.GotFocus
    txtQty.SelectAll()
End Sub

Private Sub
txtHarga_GotFocus(sender As
Object, e As EventArgs) Handles
txtHarga.GotFocus
    txtHarga.SelectAll()
End Sub

Private Sub
dgvDetail_DoubleClick(sender As
Object, e As
DataGridViewCellEventArgs) Handles
dgvDetail.CellDoubleClick
    If
dgvDetail.CurrentRow.Cells(0).Valu
e <> "" Then
        gbStok.Visible = True
        txtKode_S.Text =
dgvDetail.CurrentRow.Cells(0).Valu
e
        txtNama_S.Text =
dgvDetail.CurrentRow.Cells(1).Valu
e
        txtQty.Text =
Format(CDec(dgvDetail.CurrentRow.C
ells(2).Value), "##,##0")

```

```

Private Sub btnCari_C_Click(sender As
Object, e As EventArgs) Handles
btnCari_C.Click
    vCustomer = "CustomerJual"
    FrmListCustomer.Close()
    FrmListCustomer.MdiParent =
mdiMenu
    FrmListCustomer.Show()
End Sub

Public Sub txtKode_C_LostFocus(sender
As Object, e As EventArgs) Handles
txtKode_C.LostFocus
    kodeCustomer = txtKode_C.Text
    If Trim(txtKode_C.Text) <> "" Then
        Using cnn = New SqlConnection
            cnn.ConnectionString =
"Data Source = localhost\SQLEXPRESS;
Initial Catalog = lagoods_ep; Integrated
Security = True"
            Using cmdX As New
SqlCommand
                cnn.Open()
                cmdX.Connection = cnn
                query = "Select * from
Customer Where kode_customer ='" &
Trim(txtKode_C.Text) & "'"
                cmdX.CommandText =
query

                'Buat Data Adapter
                Using drX As
SqlDataReader = cmdX.ExecuteReader
                    If drX.HasRows
Then
                        While
drX.Read()
                            txtNama_C.Text = drX("nama")
                            txtSisaPoin.Text = Format(drX("poin"),
"##,##0").ToString
                        End While
                    End If
                    drX.Close()
                End Using
            End Using
        End Using
    End If
End Sub

Private Sub btnPoin_Click(sender As
Object, e As EventArgs) Handles
btnPoin.Click
    gbPoin.Visible = True
End Sub

Private Sub btnProses_Click(sender As
Object, e As EventArgs) Handles
btnProses.Click

```

```

        txtHarga.Text =
Format(CDec(dgvDetail.CurrentRow.C
ells(3).Value), "##,##0.00")
        txtSubTotal.Text =
Format(CDec(dgvDetail.CurrentRow.C
ells(4).Value), "##,##0.00")
        End If
    End Sub

    Private Sub
PembelianStok_Closed(sender As
Object, e As EventArgs) Handles
Me.Closed
        If conn.State =
ConnectionState.Open Then
conn.Close()
        End Sub
    End Class

```

```

        txtTotal.Text = txtTotal.Text -
(CInt(cbPoin.Text) * 1000)

        Dim cmdOpen As New SqlCommand
        If conn.State =
ConnectionState.Open Then conn.Close()
conn.Open()
        cmdOpen.Connection = conn
        query = "SELECT * FROM Customer
WHERE kode_customer = '" &
Trim(txtKode_C.Text) & "'"
        cmdOpen.CommandText = query

        Dim drOpen As SqlDataReader =
cmdOpen.ExecuteReader
        If drOpen.HasRows Then
drOpen.Read()
            Dim currentPoints As Integer =
CInt(drOpen("poin"))
            drOpen.Close()

            ' Calculate the new points by
subtracting the points from cbPoin from
the current points
            Dim selectedPoints As Integer
= CInt(cbPoin.Text)
            If selectedPoints <=
currentPoints Then
                Dim newPoints As Integer =
currentPoints - selectedPoints

                query = "UPDATE Customer
SET poin = " & newPoints &
" WHERE
kode_customer = '" & Trim(txtKode_C.Text)
& "'"

                cmdOpen.CommandText =
query

                cmdOpen.ExecuteNonQuery()
                conn.Close()

                MessageBox.Show("Harga
Terpotong")
            Else
                conn.Close()
                MessageBox.Show("Poin Mu
Tidak Cukup")
            End If
        Else
            drOpen.Close()
            MessageBox.Show("Customer
Tidak Ditemukan")
            conn.Close()
            cbPoin.Select()
        End If
    End Sub

    Private Sub Button1_Click(sender As
Object, e As EventArgs) Handles
btnSelesai_P.Click

```

	<pre> gbPoin.Visible = False End Sub  End Class </pre>
--	--

Tabel 4. 3 Pembelian Dan Penjualan Stok

CATERING	
	<pre> Imports System.Data Imports System.Data.SqlClient  Public Class Catering     Dim query As String     Private conn As New SqlConnection     Private totalQty As Integer = 0     Private Sub connect()         conn.ConnectionString = "Data Source = localhost\SQLEXPRESS; Initial Catalog = lagoods_ep; Integrated Security = True"     End Sub      Sub clear()         txtKode.Text = AutoCode3("Catering", Now.Date)         txtNama.Text = ""         txtKode_S.Text = ""         txtNama_S.Text = ""         txtQty.Text = ""         dgvDetail.Rows.Clear()         dgvDetail.Columns(2).HeaderCell.Style.Alignment = DataGridViewContentAlignment.MiddleRight         dgvDetail.Columns(2).DefaultCellStyle.Alignment = DataGridViewContentAlignment.MiddleRight         dgvDetail.Columns(2).DefaultCellStyle.Format = "##,##0"         gbMenu.Visible = True     End Sub      Private Sub Catering_Load(sender As Object, e As EventArgs) Handles MyBase.Load         connect()         txtKode.Text = ""         clear()         gbMenu.Visible = True     End Sub      Private Sub btnSimpan_Click(sender As Object, e As EventArgs) Handles btnSimpan.Click         Dim cmdOpen As New SqlCommand         If conn.State = ConnectionState.Open Then conn.Close() </pre>

```

conn.Open()
cmdOpen.Connection = conn
query = "Select * From Catering Where kode_catering =" &
Trim(txtKode.Text) & ""
cmdOpen.CommandText = query
cmdOpen.ExecuteNonQuery()

Dim drOpen As SqlDataReader = cmdOpen.ExecuteReader
If drOpen.HasRows Then
    sAda = True
    query = "update Catering set " &
        "nama = " & Trim(txtNama.Text) & "" &
        "Total = " & CInt(txtTotal.Text) &
        "where kode_catering = " & Trim(txtKode.Text) & ""
Else
    sAda = False
    query = "Insert into Catering values(" & Trim(txtKode.Text) &
        ", " & Trim(txtNama.Text) & ", " &
        CInt(txtTotal.Text) & ")"
End If
drOpen.Close()
cmdOpen.CommandText = query
cmdOpen.ExecuteNonQuery()

query = "delete from Catering_Detail where kode_catering =" &
Trim(txtKode.Text) & ""
cmdOpen.CommandText = query
cmdOpen.ExecuteNonQuery()

Dim i As Integer
For i = 0 To dgvDetail.Rows.Count - 1
    If (dgvDetail.Rows(i).Cells(0).Value <> "") Then
        query = "insert into Catering_Detail values (" &
Trim(txtKode.Text) & ", " & i & ", " &
        Trim(dgvDetail.Rows(i).Cells(0).Value) & ", " &
        Trim(dgvDetail.Rows(i).Cells(1).Value) & ", " &
        CDec(dgvDetail.Rows(i).Cells(2).Value) & ")"
        cmdOpen.CommandText = query
        cmdOpen.ExecuteNonQuery()
    End If
Next

conn.Close()

MessageBox.Show("Data Berhasil Disimpan")
clear()
txtKode.Select()
End Sub

Public Sub txtKode_LostFocus(sender As Object, e As EventArgs) Handles
txtKode.LostFocus
    If Trim(txtKode.Text) <> "" Then
        Dim cmdOpen As New SqlCommand
        If conn.State = ConnectionState.Open Then conn.Close()
        conn.Open()
        cmdOpen.Connection = conn

        query = "Select * From Catering where kode_catering =" &
Trim(txtKode.Text) & ""
        cmdOpen.CommandText = query

        Dim drOpen As SqlDataReader = cmdOpen.ExecuteReader
        If drOpen.HasRows Then

```

```

        While drOpen.Read()
            txtKode.Text = drOpen("kode_catering").ToString
            txtNama.Text = drOpen("nama").ToString
        End While

        dgvDetail.Rows.Clear()
        drOpen.Close()

        If conn.State = ConnectionState.Open Then conn.Close()
        conn.Open()

        query = "Select * From Catering_Detail Where kode_catering = '"
& Trim(txtKode.Text) & "' order by no"

        cmdOpen.Connection = conn
        cmdOpen.CommandText = query
        cmdOpen.ExecuteNonQuery()

        drOpen = cmdOpen.ExecuteReader

        If drOpen.HasRows Then
            While drOpen.Read()
                dgvDetail.Rows.Add(drOpen("kode_stok"), drOpen("nama"),
drOpen("qty"))
            End While
        End If
        drOpen.Close()
        conn.Close()
    End If
    drOpen.Close()
End Sub

Private Sub btnBatal_Click(sender As Object, e As EventArgs) Handles
btnBatal.Click
    clear()
End Sub

Private Sub btnHapus_Click(sender As Object, e As EventArgs) Handles
btnHapus.Click
    If MessageBox.Show("Yakin mau Dihapus?", "Konfirmasi",
MessageBoxButtons.OKCancel) = vbOK Then
        Dim cmdOpen As New SqlCommand
        If conn.State = ConnectionState.Open Then conn.Close()
        conn.Open()
        cmdOpen.Connection = conn
        query = "Delete from Catering Where kode_catering = '" &
Trim(txtKode.Text) & "'"
        cmdOpen.CommandText = query
        cmdOpen.ExecuteNonQuery()
        query = "Delete from Catering_Detail Where kode_catering = '" &
Trim(txtKode.Text) & "'"
        cmdOpen.CommandText = query
        cmdOpen.ExecuteNonQuery()

        MessageBox.Show("Data Has Been Deleted")
        clear()
        txtKode.Select()
    End If
End Sub

```

```

Private Sub btnCari_Click(sender As Object, e As EventArgs) Handles
btnCari.Click
    vCatering = "Catering"
    FrmListCatering.Close()
    FrmListCatering.MdiParent = mdiMenu
    FrmListCatering.Show()
End Sub

Private Sub Catering_Closed(sender As Object, e As EventArgs) Handles
Me.Closed
    txtNama.Select()
    If conn.State = ConnectionState.Open Then conn.Close()
    conn = Nothing
End Sub

Private Sub txtQty_KeyPress(sender As Object, e As KeyPressEventArgs)
Handles txtQty.KeyPress
    If Asc(e.KeyChar) <> Asc(vbBack) Then
        If Asc(e.KeyChar) < Asc(0) Or Asc(e.KeyChar) > Asc(9) Then
            e.Handled = True
        End If
    End If
End Sub

Private Sub txtQty_LostFocus(sender As Object, e As EventArgs) Handles
txtQty.LostFocus
    If Not IsNumeric(Trim(txtQty.Text)) Then txtQty.Text = 0
    txtQty.Text = Format(CDec(txtQty.Text), "##,##0")
End Sub

Function GetNameStok(X As String) As String
    Dim Y As String = ""
    If Trim(X) <> "" Then
        Dim cmdOpen As New SqlCommand
        If conn.State = ConnectionState.Open Then conn.Close()
        conn.Open()
        cmdOpen.Connection = conn
        query = "Select * From Stok where kode_stok = '" & Trim(X) & "'"
        cmdOpen.CommandText = query

        'Buat Data Adapter
        Dim drOpen As SqlDataReader = cmdOpen.ExecuteReader
        If drOpen.HasRows Then
            While drOpen.Read()
                Y = drOpen("nama").ToString
            End While
        End If
        drOpen.Close()
    End If
    Return Y
End Function

Private Sub btnTambah_S_Click(sender As Object, e As EventArgs) Handles
btnTambah_S.Click
    Dim qty As Integer = 0

    If Integer.TryParse(txtQty.Text, qty) Then
        totalQty += qty
        txtTotal.Text = totalQty.ToString() * 3000
    Else
        MessageBox.Show("Input qty tidak valid.")
    End If

    If (Trim(txtKode_S.Text) <> "" And Trim(txtNama_S.Text) <> "") Then

```

```

        If Not IsNumeric(Trim(txtQty.Text)) Then txtQty.Text = 0
        Dim ketemu As Boolean = False
        Dim temp As Integer
        For i As Integer = 0 To dgvDetail.RowCount = 1 And Not ketemu
            If dgvDetail.Rows(i).Cells(0).Value.ToString =
Trim(txtKode_S.Text) Then
                ketemu = True
                temp = i
            End If
        Next

        If ketemu Then
            dgvDetail.Rows(temp).Cells(2).Value = txtQty.Text
        Else
            dgvDetail.Rows.Add(Trim(txtKode_S.Text), Trim(txtNama_S.Text),
(txtQty.Text))
        End If

        Call btnBersihkan_Click(sender, e)
        txtKode_S.Select()
    End If
End Sub

Private Sub btnBersihkan_Click(sender As Object, e As EventArgs) Handles
btnBersihkan.Click
    txtKode_S.Text = ""
    txtNama_S.Text = ""
    txtQty.Text = ""
End Sub

Private Sub btnCari_S_Click(sender As Object, e As EventArgs) Handles
btnCari_S.Click
    vStok = "Paket"
    FrmListStok.Close()
    FrmListStok.MdiParent = mdiMenu
    FrmListStok.Show()
End Sub

Public Sub txtKode_S_LostFocus(sender As Object, e As EventArgs) Handles
txtKode_S.LostFocus
    If Trim(txtKode_S.Text) <> "" Then
        txtNama_S.Text = GetNameStok(Trim(txtKode_S.Text))
    End If
End Sub

Private Sub txtQty_GotFocus(sender As Object, e As EventArgs) Handles
txtQty.GotFocus
    txtQty.SelectAll()
End Sub

Private Sub dgvDetail_CellDoubleClick(sender As Object, e As
DataGridViewCellEventArgs) Handles dgvDetail.CellDoubleClick
    If dgvDetail.CurrentRow.Cells(0).Value <> "" Then
        gbMenu.Visible = True
        txtKode_S.Text = dgvDetail.CurrentRow.Cells(0).Value
        txtKode_S_LostFocus(sender, e)
        txtQty.Text = Format(CDec(dgvDetail.CurrentRow.Cells(2).Value),
"###,##0")
    End If
End Sub

Private Sub Catering_Deactivate(sender As Object, e As EventArgs) Handles
Me.Deactivate

```

```

txtNama.Select()
End Sub

End Class

```

Tabel 4. 4 Catering

### 4.5.3 SOURCE CODE LAPORAN LIST

STOK	ADMIN
<pre> Imports System.Data Imports System.Data.SqlClient  Public Class FrmListStok     Dim query As String     Dim conn As New SqlConnection     Dim jenis As String      Public Sub connect()         conn.ConnectionString = "Data Source = localhost\SQLEXPRESS; Initial Catalog = lagoods_ep; Integrated Security = True"     End Sub      Private Sub FrmListStok_Load(sender As Object, e As EventArgs) Handles MyBase.Load         Dim i As Integer         cboCari.Items.Clear()         cboCari.Items.Add("ID Stok")         cboCari.Items.Add("Nama Stok")          cboCari.SelectedIndex = 1         connect()         Dim cmdOpen As New SqlCommand         If conn.State = ConnectionState.Open Then conn.Close()         conn.Open()         cmdOpen.Connection = conn          query = "Select * From Stok order by kode_stok"         cmdOpen.CommandText = query         cmdOpen.ExecuteNonQuery()          'Buat Data Adapter </pre>	<pre> Imports System.Data Imports System.Data.SqlClient Imports System.Diagnostics.Eventing.Reader  Public Class FrmListAdmin     Dim query As String     Dim conn As New SqlConnection     Dim jenis As String      Public Sub connect()         conn.ConnectionString = "Data Source = localhost\SQLEXPRESS; Initial Catalog = lagoods_ep; Integrated Security = True"     End Sub      Private Sub FrmListAdmin_Load(sender As Object, e As EventArgs) Handles MyBase.Load         Dim i As Integer         cboCari.Items.Clear()         cboCari.Items.Add("Kode Admin")         cboCari.Items.Add("Nama")          cboCari.SelectedIndex = 1         connect()         Dim cmdOpen As New SqlCommand         If conn.State = ConnectionState.Open Then conn.Close()         conn.Open()         cmdOpen.Connection = conn </pre>

```

Dim drOpen As SqlDataReader =
cmdOpen.ExecuteReader
i = 1

'Buat Data Adapter
If drOpen.HasRows Then
    While drOpen.Read()
        dgv.Rows.Add(i,
drOpen("kode_stok").ToString,
drOpen("nama"), drOpen("harga_beli"),
drOpen("harga_jual"), drOpen("stok"))
        i = i + 1
    End While
End If
drOpen.Close()
conn.Close()

dgv.Columns(3).DefaultCellStyle.Format =
"Rp#,##0.00"

dgv.Columns(4).DefaultCellStyle.Format =
"Rp#,##0.00"

dgv.Columns(5).DefaultCellStyle.Format =
"##,##0"
End Sub

Private Sub txtCari_KeyDown(sender As
Object, e As KeyEventArgs) Handles
txtCari.KeyDown
    If e.KeyCode = Keys.Enter Then
        If cboCari.Text <> "" Then
            Dim cmdOpen As New
SqlCommand
                If conn.State =
ConnectionState.Open Then conn.Close()
                conn.Open()
                cmdOpen.Connection = conn
                Select Case cboCari.Text
                    Case "ID Stok" :
jenis = "kode_stok"
                    Case "Nama Stok" :
jenis = "nama"
                End Select

                dgv.Rows.Clear()

                query = "Select * From
Stok Where " & jenis & " like '%" &
Trim(txtCari.Text) & "%'"
                query = query & " Order
By kode_stok"
                cmdOpen.CommandText =
query
                cmdOpen.ExecuteNonQuery()

                'Buat Data Adapter
                Dim drOpen As
SqlDataReader = cmdOpen.ExecuteReader
                Dim i As Integer
                i = 1

```

```

query = "Select * From Admin
order by kode_admin"
cmdOpen.CommandText = query
cmdOpen.ExecuteNonQuery()

'Buat Data Adapter
Dim drOpen As SqlDataReader
= cmdOpen.ExecuteReader
i = 1

'Buat Data Adapter
If drOpen.HasRows Then
    While drOpen.Read()
        dgv.Rows.Add(i,
drOpen("kode_admin").ToString,
drOpen("nama"), drOpen("nomor_wa"),
drOpen("level_wa"))
        i = i + 1
    End While
End If
drOpen.Close()
conn.Close()

End Sub

Private Sub
txtCari_KeyDown(sender As Object, e
As KeyEventArgs) Handles
txtCari.KeyDown
    If e.KeyCode = Keys.Enter
Then
        If cboCari.Text <> ""
Then
            Dim cmdOpen As New
SqlCommand
                If conn.State =
ConnectionState.Open Then
conn.Close()
                conn.Open()
                cmdOpen.Connection =
conn
                Select Case
cboCari.Text
                    Case "Kode
Admin" : jenis = "kode_admin"
                    Case "Nama" :
jenis = "nama"
                End Select

                dgv.Rows.Clear()

                query = "Select *
From Admin Where " & jenis & " like
 '%" & Trim(txtCari.Text) & "%'"
                query = query & "
Order By kode_admin"
                cmdOpen.CommandText
= query
                cmdOpen.ExecuteNonQuery()

                'Buat Data Adapter

```

```

        'Buat Data Adapter
        If drOpen.HasRows Then
            While drOpen.Read()
                dgv.Rows.Add(i,
drOpen("kode_stok").ToString,
drOpen("nama"), drOpen("harga_beli"),
drOpen("harga_jual"), drOpen("stok"))
                i = i + 1
            End While
        End If
        drOpen.Close()
        conn.Close()
    Else
        Dim cmdOpen As New
SqlCommand
        If conn.State =
ConnectionState.Open Then conn.Close()
        conn.Open()
        cmdOpen.Connection = conn

        dgv.Rows.Clear()

        query = "Select * From
Stok "
        query = query & " Order
By kode_stok"
        cmdOpen.CommandText =
query

        cmdOpen.ExecuteNonQuery()

        'Buat Data Adapter
        Dim drOpen As
SqlDataReader = cmdOpen.ExecuteReader
        Dim i As Integer
        i = 1

        'Buat Data Adapter
        If drOpen.HasRows Then
            While drOpen.Read()
                dgv.Rows.Add(i,
drOpen("kode_stok").ToString,
drOpen("nama"), drOpen("harga_beli"),
drOpen("harga_jual"), drOpen("stok"))
                i = i + 1
            End While
        End If
        drOpen.Close()
        conn.Close()
    End If
End If
End Sub

Private Sub
dgv_CellDoubleClick(sender As Object, e
As DataGridViewCellEventArgs) Handles
dgv.CellDoubleClick
    If dgv.CurrentRow.Cells(1).Value
<> "" Then
        Select Case vStok
            Case "BeliStok"

PembelianStok.txtKode_S.Text =
dgv.CurrentRow.Cells(1).Value
        Dim drOpen As
SqlDataReader =
cmdOpen.ExecuteReader
        Dim i As Integer
        i = 1

        'Buat Data Adapter
        If drOpen.HasRows
Then
            While
drOpen.Read()

                dgv.Rows.Add(i,
drOpen("kode_admin").ToString,
drOpen("nama"), drOpen("nomor_wa"),
drOpen("level_wa"))
                i = i + 1
            End While
        End If
        drOpen.Close()
    Else
        Dim cmdOpen As New
SqlCommand
        If conn.State =
ConnectionState.Open Then
            conn.Close()
            conn.Open()
            cmdOpen.Connection =
conn

            dgv.Rows.Clear()

            query = "Select *
From Admin "
            query = query & "
Order By kode_admin"
            cmdOpen.CommandText
= query

            cmdOpen.ExecuteNonQuery()

            'Buat Data Adapter
            Dim drOpen As
SqlDataReader =
cmdOpen.ExecuteReader
            Dim i As Integer
            i = 1

            'Buat Data Adapter
            If drOpen.HasRows
Then
                While
drOpen.Read()

                    dgv.Rows.Add(i,
drOpen("kode_admin").ToString,
drOpen("nama"), drOpen("nomor_wa"),
drOpen("level_wa"))
                    i = i + 1
                End While
            End If
            drOpen.Close()
        End If
    End If
End Sub

```

```

        Call
PembelianStok.txtKode_S_LostFocus(sender,
e)
        Case "Stok"
            Stok.txtID.Text =
dgv.CurrentRow.Cells(1).Value
        Call
Stok.txtID_LostFocus(sender, e)
        Case "JualStok"

Penjualan.txtKode_S.Text =
dgv.CurrentRow.Cells(1).Value
        Call
Penjualan.txtKode_S_LostFocus(sender, e)
        Case "Paket"

Catering.txtKode_S.Text =
dgv.CurrentRow.Cells(1).Value
        Call
Catering.txtKode_S_LostFocus(sender, e)
        End Select
        Me.Close()
    End If
End Sub

Private Sub dgv_KeyDown(sender As
Object, e As KeyEventArgs) Handles
dgv.KeyDown
    If e.KeyCode = Keys.Enter Then
        If
dgv.CurrentRow.Cells(1).Value <> "" Then
            Select Case vStok
                Case "BeliStok"

PembelianStok.txtKode_S.Text =
dgv.CurrentRow.Cells(1).Value
        Call
PembelianStok.txtKode_S_LostFocus(sender,
e)
            Case "Stok"
                Stok.txtID.Text =
dgv.CurrentRow.Cells(1).Value
        Call
Stok.txtID_LostFocus(sender, e)
            Case "JualStok"

Penjualan.txtKode_S.Text =
dgv.CurrentRow.Cells(1).Value
        Call
Penjualan.txtKode_S_LostFocus(sender, e)
            Case "Paket"

Catering.txtKode_S.Text =
dgv.CurrentRow.Cells(1).Value
        Call
Catering.txtKode_S_LostFocus(sender, e)
        End Select
        Me.Close()
    End If
End If
End Sub

```

```

        conn.Close()
    End If
End If
End Sub

Private Sub
dgv_CellDoubleClick(sender As
Object, e As
DataGridViewCellEventArgs) Handles
dgv.CellDoubleClick
    If
dgv.CurrentRow.Cells(1).Value <> ""
Then
        Select Case vAdmin
            Case "Admin"

Admin.txtKode.Text =
dgv.CurrentRow.Cells(1).Value
        Call
Admin.txtKode_LostFocus(sender, e)
        End Select
        Me.Close()
    End If
End Sub

Private Sub dgv_KeyDown(sender
As Object, e As KeyEventArgs)
Handles dgv.KeyDown
    If e.KeyCode = Keys.Enter
Then
        Select Case vAdmin
            Case "Admin"

Admin.txtKode.Text =
dgv.CurrentRow.Cells(1).Value
        Call
Admin.txtKode_LostFocus(sender, e)
        End Select
        Me.Close()
    End If
End Sub

Private Sub
FrmListAdmin_Closed(sender As
Object, e As EventArgs) Handles
Me.Closed
    If conn.State =
ConnectionState.Open Then
        conn.Close()
        conn = Nothing
    End Sub
End Class

```

<pre> Private Sub FrmListStok_Closed(sender As Object, e As EventArgs) Handles Me.Closed     If conn.State = ConnectionState.Open Then conn.Close()     conn = Nothing End Sub  End Class </pre>	
--	--

Tabel 4. 5 Source Code Laporan List

COSTUMER	PEMBELIAN STOK
<pre> Imports System.Data Imports System.Data.SqlClient  Public Class FrmListCustomer     Dim query As String     Dim conn As New SqlConnection     Dim jenis As String      Public Sub connect()         conn.ConnectionString = "Data Source = localhost\SQLEXPRESS; Initial Catalog = lagoods_ep; Integrated Security = True"     End Sub      Private Sub FrmListCustomer_Load(sender As Object, e As EventArgs) Handles MyBase.Load         Dim i As Integer         cboCari.Items.Clear()         cboCari.Items.Add("Kode Customer")         cboCari.Items.Add("Nama Customer")          cboCari.SelectedIndex = 1         connect()         Dim cmdOpen As New SqlCommand         If conn.State = ConnectionState.Open Then conn.Close()         conn.Open()         cmdOpen.Connection = conn          query = "Select * From Customer order by kode_customer"         cmdOpen.CommandText = query         cmdOpen.ExecuteNonQuery()          'Buat Data Adapter </pre>	<pre> Imports System.Data Imports System.Data.SqlClient Imports System.Diagnostics.Eventing.Reader  Public Class FrmListPembelian     Dim query As String     Dim conn As New SqlConnection     Dim jenis As String      Public Sub connect()         conn.ConnectionString = "Data Source = localhost\SQLEXPRESS; Initial Catalog = lagoods_ep; Integrated Security = True"     End Sub      Private Sub FrmListPembelian_Load(sender As Object, e As EventArgs) Handles MyBase.Load         Dim i As Integer         cboCari.Items.Clear()         cboCari.Items.Add("No Beli")         cboCari.Items.Add("Tanggal")          cboCari.SelectedIndex = 1         connect()         Dim cmdOpen As New SqlCommand         If conn.State = ConnectionState.Open Then conn.Close()         conn.Open()         cmdOpen.Connection = conn          query = "Select * From Beli order by no_beli"         cmdOpen.CommandText = query         cmdOpen.ExecuteNonQuery()          'Buat Data Adapter </pre>

```

Dim drOpen As SqlDataReader =
cmdOpen.ExecuteReader
i = 1

'Buat Data Adapter
If drOpen.HasRows Then
    While drOpen.Read()
        dgv.Rows.Add(i,
drOpen("kode_customer").ToString,
drOpen("nama"), drOpen("nomor_wa"),
drOpen("alamat"), drOpen("poin"))
        i = i + 1
    End While
End If
drOpen.Close()
conn.Close()

```

```

dgv.Columns(5).DefaultCellStyle.Format
= "##,##0"
End Sub

```

```

Private Sub txtCari_KeyDown(sender
As Object, e As KeyEventArgs) Handles
txtCari.KeyDown

```

```

    If e.KeyCode = Keys.Enter Then
        If cboCari.Text <> "" Then
            Dim cmdOpen As New

```

```

SqlCommand
                If conn.State =
ConnectionState.Open Then conn.Close()
                conn.Open()
                cmdOpen.Connection =

```

```

conn
                Select Case
cboCari.Text

```

```

                    Case "Kode
Customer" : jenis = "kode_customer"
                    Case "Nama
Customer" : jenis = "nama"
                End Select

```

```

                dgv.Rows.Clear()

```

```

                query = "select * From
Customer Where " & jenis & " Like '%"
& Trim(txtCari.Text) & "%'"

```

```

                query = query & "
Order By kode_customer"
                cmdOpen.CommandText =

```

```

query
                cmdOpen.ExecuteNonQuery()

```

```

                'Buat Data Adapter
                Dim drOpen As
SqlDataReader = cmdOpen.ExecuteReader
                Dim i As Integer
                i = 1

```

```

                'Buat Data Adapter
                If drOpen.HasRows Then

```

```

Dim drOpen As SqlDataReader =
cmdOpen.ExecuteReader
i = 1

```

```

'Buat Data Adapter
If drOpen.HasRows Then
    While drOpen.Read()
        dgv.Rows.Add(i,
drOpen("no_beli").ToString,
drOpen("tanggal"), drOpen("total"))
        i = i + 1
    End While
End If
drOpen.Close()
conn.Close()

```

```

dgv.Columns(3).DefaultCellStyle.Format
= "Rp#,##0.00"
End Sub

```

```

Private Sub txtCari_KeyDown(sender
As Object, e As KeyEventArgs) Handles
txtCari.KeyDown

```

```

    If e.KeyCode = Keys.Enter Then
        If cboCari.Text <> "" Then
            Dim cmdOpen As New

```

```

SqlCommand
                If conn.State =
ConnectionState.Open Then conn.Close()
                conn.Open()
                cmdOpen.Connection =

```

```

conn
                Select Case
cboCari.Text

```

```

                    Case "No Beli" :
jenis = "no_beli"
                    Case "Tanggal" :
jenis = "tanggal"
                End Select

```

```

                dgv.Rows.Clear()

```

```

                query = "Select * From
Beli Where " & jenis & " like '%"
& Trim(txtCari.Text) & "%'"

```

```

                query = query & " Order
By no_beli"
                cmdOpen.CommandText =

```

```

query
                cmdOpen.ExecuteNonQuery()

```

```

                'Buat Data Adapter
                Dim drOpen As
SqlDataReader = cmdOpen.ExecuteReader
                Dim i As Integer
                i = 1

```

```

                'Buat Data Adapter
                If drOpen.HasRows Then
                    While drOpen.Read()

```

<pre> drOpen.Read() While dgv.Rows.Add(i, drOpen("kode_customer").ToString, drOpen("nama"), drOpen("nomor_wa"), drOpen("alamat"), drOpen("poin")) i = i + 1 End While End If drOpen.Close() conn.Close() Else Dim cmdOpen As New SqlCommand If conn.State = ConnectionState.Open Then conn.Close() conn.Open() cmdOpen.Connection = conn dgv.Rows.Clear() query = "select * From Customer " query = query &amp; " Order By kode_customer" cmdOpen.CommandText = query cmdOpen.ExecuteNonQuery() 'Buat Data Adapter Dim drOpen As SqlCommand.ExecuteReader Dim i As Integer i = 1 'Buat Data Adapter If drOpen.HasRows Then While drOpen.Read() dgv.Rows.Add(i, drOpen("kode_customer").ToString, drOpen("nama"), drOpen("nomor_wa"), drOpen("alamat"), drOpen("poin")) i = i + 1 End While End If drOpen.Close() conn.Close() End If End If End Sub Private Sub dgv_CellDoubleClick(sender As Object, e As DataGridViewCellEventArgs) Handles dgv.CellDoubleClick </pre>	<pre> dgv.Rows.Add(i, drOpen("no_beli").ToString, drOpen("tanggal"), drOpen("total")) i = i + 1 End While End If drOpen.Close() conn.Close() Else Dim cmdOpen As New SqlCommand If conn.State = ConnectionState.Open Then conn.Close() conn.Open() cmdOpen.Connection = conn dgv.Rows.Clear() query = "Select * From Beli " query = query &amp; " Order By no_beli" cmdOpen.CommandText = query cmdOpen.ExecuteNonQuery() 'Buat Data Adapter Dim drOpen As SqlCommand.ExecuteReader Dim i As Integer i = 1 'Buat Data Adapter If drOpen.HasRows Then While drOpen.Read() dgv.Rows.Add(i, drOpen("no_beli").ToString, drOpen("tanggal"), drOpen("total")) i = i + 1 End While End If drOpen.Close() conn.Close() End If End If End Sub Private Sub dgv_CellDoubleClick(sender As Object, e As DataGridViewCellEventArgs) Handles dgv.CellDoubleClick If dgv.CurrentRow.Cells(1).Value &lt;&gt; "" Then Select Case vBeliP Case "BeliP" PembelianStok.txtKode.Text = dgv.CurrentRow.Cells(1).Value </pre>
--	---

<pre> If dgv.CurrentRow.Cells(1).Value &lt;&gt; "" Then     Select Case vCustomer         Case "Customer"  Customer.txtKode.Text = dgv.CurrentRow.Cells(1).Value     Call Customer.txtKode_LostFocus(sender, e)         Case "CustomerJual"  Penjualan.txtKode_C.Text = dgv.CurrentRow.Cells(1).Value     Call Penjualan.txtKode_C_LostFocus(sender, e)          End Select         Me.Close()     End If End Sub  Private Sub dgv_KeyDown(sender As Object, e As KeyEventArgs) Handles dgv.KeyDown     If e.KeyCode = Keys.Enter Then         If dgv.CurrentRow.Cells(1).Value &lt;&gt; "" Then             Select Case vCustomer                 Case "Customer"  Customer.txtKode.Text = dgv.CurrentRow.Cells(1).Value             Call Customer.txtKode_LostFocus(sender, e)                 Case "CustomerJual"  Penjualan.txtKode_C.Text = dgv.CurrentRow.Cells(1).Value             Call Penjualan.txtKode_C_LostFocus(sender, e)                      End Select                     Me.Close()                 End If             End If         End Sub  Private Sub FrmListCustomer_Closed(sender As Object, e As EventArgs) Handles Me.Closed     If conn.State = ConnectionState.Open Then conn.Close()     conn = Nothing     End Sub End Class </pre>	<pre> Call PembelianStok.txtKode_LostFocus(sender, e)          End Select         Me.Close()     End If End Sub  Private Sub dgv_KeyDown(sender As Object, e As KeyEventArgs) Handles dgv.KeyDown     If e.KeyCode = Keys.Enter Then         If dgv.CurrentRow.Cells(1).Value &lt;&gt; "" Then             Select Case vBeliP                 Case "BeliP"  PembelianStok.txtKode.Text = dgv.CurrentRow.Cells(1).Value             Call PembelianStok.txtKode_LostFocus(sender, e)                      End Select                     Me.Close()                 End If             End If         End Sub  Private Sub FrmListPembelian_Closed(sender As Object, e As EventArgs) Handles Me.Closed     If conn.State = ConnectionState.Open Then conn.Close()     conn = Nothing     End Sub End Class </pre>
--	---

Tabel 4. 6 Customer Dan Pembelian Stok

PENJUALAN	CATERING
<pre>Imports System.Data Imports System.Data.SqlClient Imports System.Diagnostics.Eventing.Reader  Public Class FrmListPenjualan     Dim query As String     Dim conn As New SqlConnection     Dim jenis As String      Public Sub connect()         conn.ConnectionString = "Data Source = localhost\SQLEXPRESS; Initial Catalog = lagoods_ep; Integrated Security = True"     End Sub     Private Sub FrmListPenjualan_Load(sender As Object, e As EventArgs) Handles MyBase.Load     Dim i As Integer     cboCari.Items.Clear()     cboCari.Items.Add("No Jual")     cboCari.Items.Add("Kode Customer")     cboCari.Items.Add("Tanggal")      cboCari.SelectedIndex = 1     connect()     Dim cmdOpen As New SqlCommand     If conn.State = ConnectionState.Open Then conn.Close()     conn.Open()     cmdOpen.Connection = conn      query = "Select * From Jual order by no_jual"     cmdOpen.CommandText = query     cmdOpen.ExecuteNonQuery()      'Buat Data Adapter     Dim drOpen As SqlDataReader = cmdOpen.ExecuteReader     i = 1      'Buat Data Adapter     If drOpen.HasRows Then         While drOpen.Read()             dgv.Rows.Add(i, drOpen("no_jual").ToString, drOpen("kode_customer"), drOpen("tanggal"), drOpen("total"))             i = i + 1         End While     End If     drOpen.Close()     conn.Close()      dgv.Columns(4).DefaultCellStyle.Format = "Rp#,##0.00"</pre>	<pre>Imports System.Data Imports System.Data.SqlClient  Public Class FrmListCatering     Dim query As String     Dim conn As New SqlConnection     Dim jenis As String      Public Sub connect()         conn.ConnectionString = "Data Source = localhost\SQLEXPRESS; Initial Catalog = lagoods_ep; Integrated Security = True"     End Sub      Private Sub FrmListPaket_Load(sender As Object, e As EventArgs) Handles MyBase.Load     Dim i As Integer     cboCari.Items.Clear()     cboCari.Items.Add("Kode")     cboCari.Items.Add("Nama Paket")      cboCari.SelectedIndex = 1     connect()     Dim cmdOpen As New SqlCommand     If conn.State = ConnectionState.Open Then conn.Close()     conn.Open()     cmdOpen.Connection = conn      query = "Select * From Catering order by kode_catering"     cmdOpen.CommandText = query     cmdOpen.ExecuteNonQuery()      'Buat Data Adapter     Dim drOpen As SqlDataReader = cmdOpen.ExecuteReader     i = 1      'Buat Data Adapter     If drOpen.HasRows Then         While drOpen.Read()             dgv.Rows.Add(i, drOpen("kode_catering").ToString, drOpen("nama"))             i = i + 1         End While     End If     drOpen.Close()     conn.Close()     End Sub      Private Sub txtCari_KeyDown(sender As Object, e As KeyEventArgs) Handles txtCari.KeyDown     If e.KeyCode = Keys.Enter Then         If cboCari.Text &lt;&gt; "" Then</pre>

<pre> End Sub  Private Sub txtCari_KeyDown(sender As Object, e As KeyEventArgs) Handles txtCari.KeyDown     If e.KeyCode = Keys.Enter Then         If cboCari.Text &lt;&gt; "" Then             Dim cmdOpen As New SqlCommand                 If conn.State = ConnectionState.Open Then conn.Close()                 conn.Open()                 cmdOpen.Connection = conn                 Select Case cboCari.Text                     Case "No Jual" : jenis = "no_jual"                     Case "Kode Customer" : jenis = "kode_customer"                     Case "Tanggal" : jenis = "tanggal"                 End Select                 dgv.Rows.Clear()                  query = "Select * From Jual Where " &amp; jenis &amp; " like '%" &amp; Trim(txtCari.Text) &amp; "%'"                 query = query &amp; " Order no_jual"                 cmdOpen.CommandText = query                 cmdOpen.ExecuteNonQuery()                  'Buat Data Adapter                 Dim drOpen As SqlDataReader = cmdOpen.ExecuteReader                 Dim i As Integer                 i = 1                  'Buat Data Adapter                 If drOpen.HasRows Then                     While drOpen.Read()                         dgv.Rows.Add(i, drOpen("no_jual").ToString, drOpen("kode_customer"), drOpen("tanggal"), drOpen("total"))                             i = i + 1                         End While                     End If                     drOpen.Close()                     conn.Close()                 Else                     Dim cmdOpen As New SqlCommand                         If conn.State = ConnectionState.Open Then conn.Close()                         conn.Open() </pre>	<pre> Dim cmdOpen As New SqlCommand                 If conn.State = ConnectionState.Open Then conn.Close()                 conn.Open()                 cmdOpen.Connection = conn                 Select Case cboCari.Text                     Case "Kode" : jenis = "kode_catering"                     Case "Nama Paket" : jenis = "nama"                 End Select                 dgv.Rows.Clear()                  query = "Select * From Catering Where " &amp; jenis &amp; " like '%" &amp; Trim(txtCari.Text) &amp; "%'"                 query = query &amp; " Order By kode_catering"                 cmdOpen.CommandText = query                 cmdOpen.ExecuteNonQuery()                  'Buat Data Adapter                 Dim drOpen As SqlDataReader = cmdOpen.ExecuteReader                 Dim i As Integer                 i = 1                  'Buat Data Adapter                 If drOpen.HasRows Then                     While drOpen.Read()                         dgv.Rows.Add(i, drOpen("kode_paket").ToString, drOpen("nama"))                             i = i + 1                         End While                     End If                     drOpen.Close()                     conn.Close()                 Else                     Dim cmdOpen As New SqlCommand                         If conn.State = ConnectionState.Open Then conn.Close()                         conn.Open()                 cmdOpen.Connection = conn                 dgv.Rows.Clear()                  query = "Select * From Catering "                 query = query &amp; " Order By kode_catering" </pre>
--	---

<pre> conn          cmdOpen.Connection =                dgv.Rows.Clear()  Jual "               query = "Select * From Order By no_jual"               query = query &amp; "               cmdOpen.CommandText = query cmdOpen.ExecuteNonQuery()                'Buat Data Adapter               Dim drOpen As SqlDataReader = cmdOpen.ExecuteReader               Dim i As Integer               i = 1                'Buat Data Adapter               If drOpen.HasRows Then                   While  drOpen.Read()  dgv.Rows.Add(i, drOpen("no_jual").ToString, drOpen("kode_customer"), drOpen("tanggal"), drOpen("total"))                     i = i + 1                   End While               End If               drOpen.Close()               conn.Close()               End If             End If           End Sub            Private Sub dgv_CellDoubleClick(sender As Object, e As DataGridViewCellEventArgs) Handles dgv.CellDoubleClick           If dgv.CurrentRow.Cells(1).Value &lt;&gt; "" Then               Select Case vJualP                   Case "JualP"  Penjualan.txtKode.Text = dgv.CurrentRow.Cells(1).Value                   Call Penjualan.txtKode_LostFocus(sender, e)               End Select               Me.Close()               End If             End Sub            Private Sub dgv_KeyDown(sender As Object, e As KeyEventArgs) Handles dgv.KeyDown               If e.KeyCode = Keys.Enter Then </pre>	<pre>               cmdOpen.CommandText =  query  cmdOpen.ExecuteNonQuery()                'Buat Data Adapter               Dim drOpen As SqlDataReader = cmdOpen.ExecuteReader               Dim i As Integer               i = 1                'Buat Data Adapter               If drOpen.HasRows Then                   While  drOpen.Read()  dgv.Rows.Add(i, drOpen("kode_catering").ToString, drOpen("nama"))                     i = i + 1                   End While               End If               drOpen.Close()               conn.Close()               End If             End If           End Sub            Private Sub dgv_CellDoubleClick(sender As Object, e As DataGridViewCellEventArgs) Handles dgv.CellDoubleClick           If dgv.CurrentRow.Cells(1).Value &lt;&gt; "" Then               Select Case vCatering                   Case "Catering"  Catering.txtKode.Text = dgv.CurrentRow.Cells(1).Value                   Call Catering.txtKode_LostFocus(sender, e)               End Select               Me.Close()               End If             End Sub            Private Sub FrmListCatering_Closed(sender As Object, e As EventArgs) Handles Me.Closed               If conn.State = ConnectionState.Open Then conn.Close()               conn = Nothing             End Sub            Private Sub dgv_KeyDown(sender As Object, e As KeyEventArgs) Handles dgv.KeyDown               If e.KeyCode = Keys.Enter Then                 If dgv.CurrentRow.Cells(1).Value &lt;&gt; "" Then </pre>
---	--

<pre> If dgv.CurrentRow.Cells(1).Value &lt;&gt; "" Then     Select Case vBeliP         Case "jualP"  Penjualan.txtKode.Text = dgv.CurrentRow.Cells(1).Value     Call Penjualan.txtKode_LostFocus(sender, e)     End Select     Me.Close()     End If     End If End Sub  Private Sub FrmListPenjualan_Closed(sender As Object, e As EventArgs) Handles Me.Closed     If conn.State = ConnectionState.Open Then conn.Close()     conn = Nothing     End Sub End Class </pre>	<pre> Select Case vCatering     Case "Catering"  Catering.txtKode.Text = dgv.CurrentRow.Cells(1).Value     Call Catering.txtKode_LostFocus(sender, e)     End Select     Me.Close()     End If     End If End Sub End Class </pre>
---	--

Tabel 4. 7 Penjualan Dan Catering

## BAB 5 TESTING

### 5.1 Admin Simpan

- Kode Admin:** A1
- Nama:** YAHYA
- Username:** siregar
- Password:** adfsfdaafsd
- Nomor Wa:** 1241
- Level Admin:** ADMIN (selected), MANAGER

At the bottom of the form, there are four buttons: "Simpan", "Hapus", "Batal", and "Cari". A small modal dialog box is open on the right side of the form, displaying the message "Data Berhasil Disimpan" and an "OK" button.

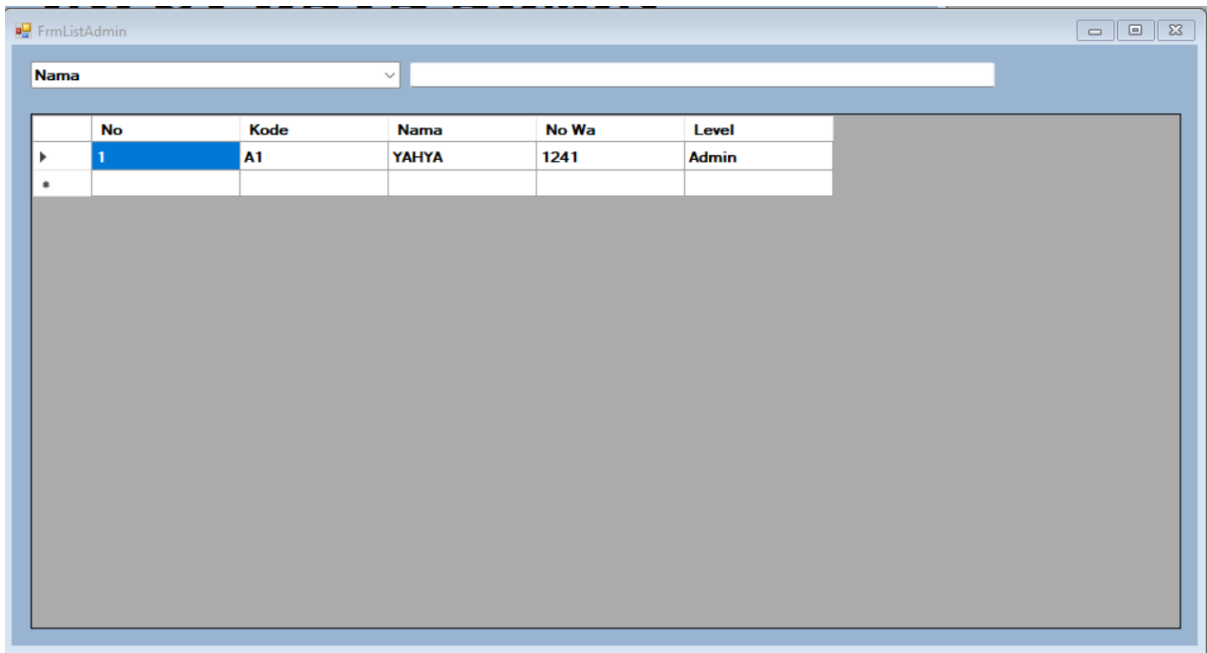

Bukti Data Tersimpan Di Data Base :

	kode_admin	nama	username	password	nomor_wa	level_wa
1	A1	YAHYA	siregar	adfsfdaafsd	1241	Admin

Gambar 5. 1 Admin Simpan

### 5.1.2 Penghapusan Data Admin

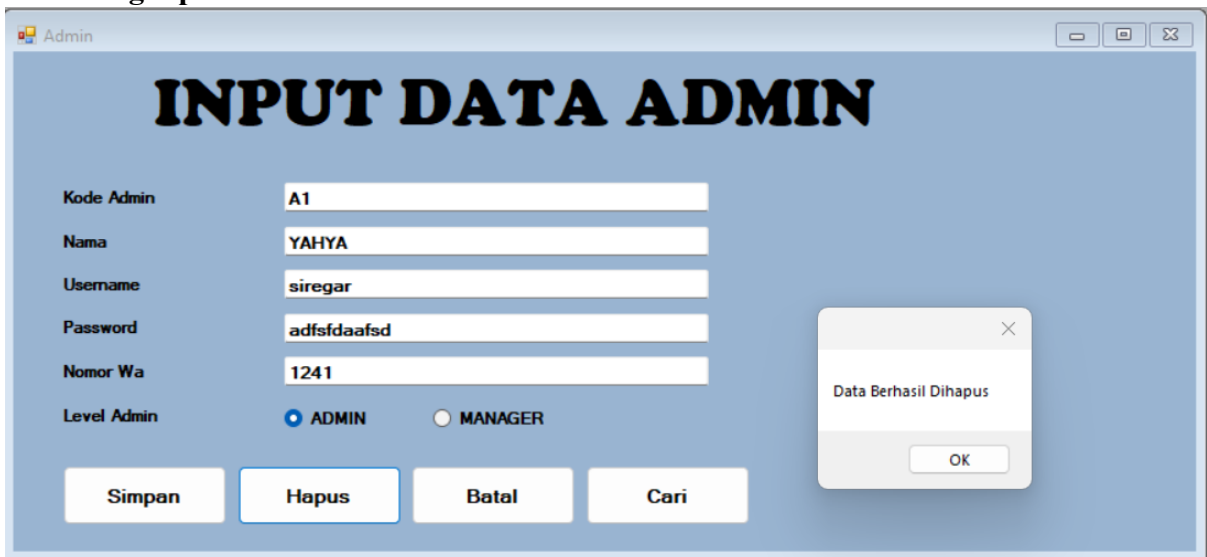

Gambar 5. 2 Penghapusan Data Admin

### 5.2.1 Customer Simpan

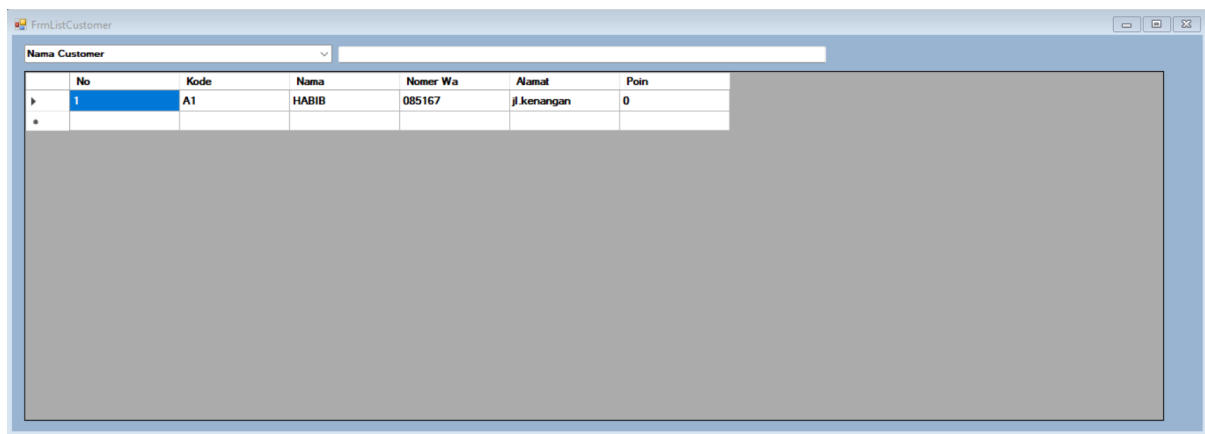

Bukti Data Tersimpan Di Data Base :

	kode_customer	nama	nomor_wa	alamat	poin
1	A1	HABIB	085167	jl.kenangan	0.00

Gambar 5. 3 Customer Simpan

## 5.2.2 Penhapusan Data Customer

Gambar 5. 4 Penghapusan Data Customer

## 5.3.1 Simpan data Stok

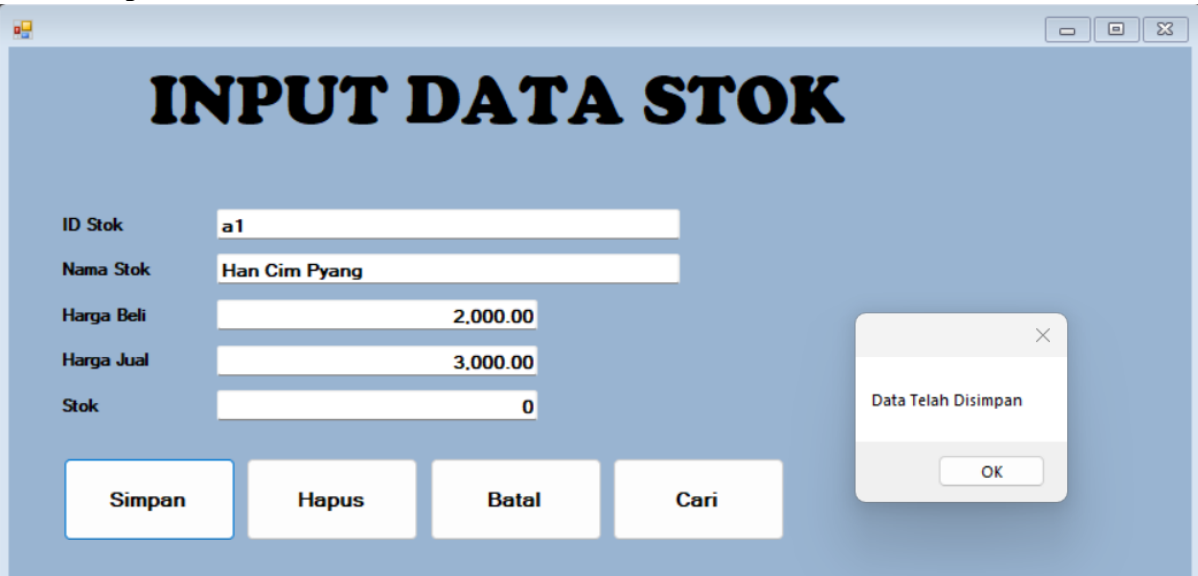

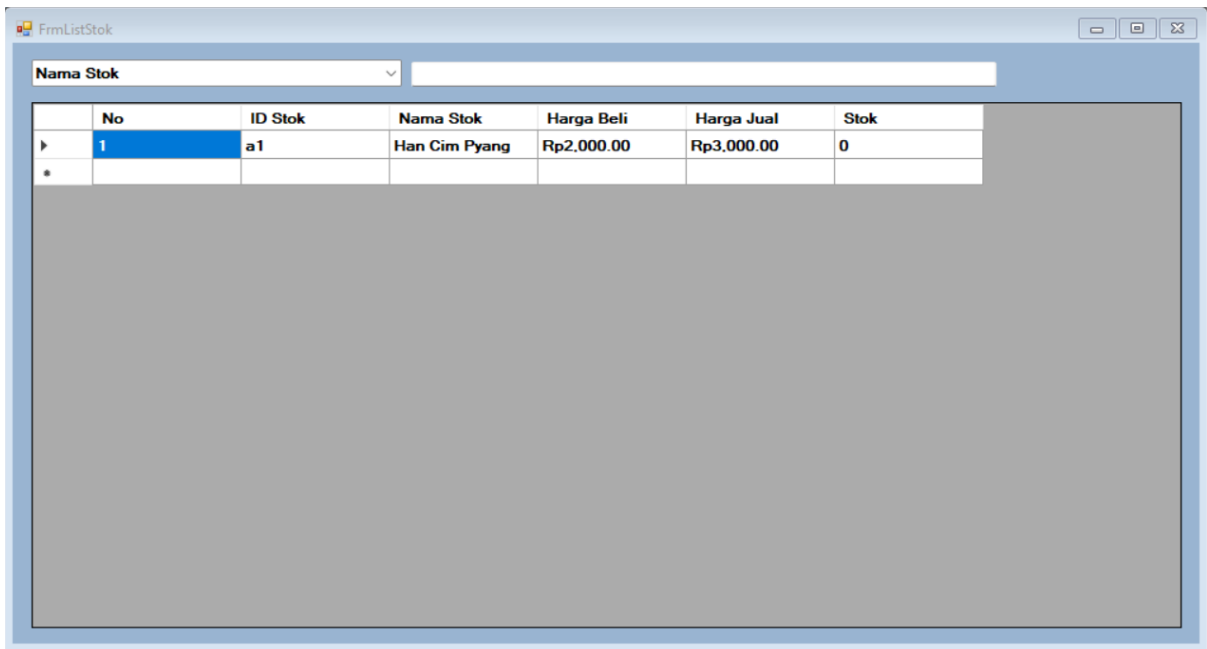

Bukti Data Tersimpan Di Data Base :

	kode_stok	nama	harga_beli	harga_jual	stok
1	a1	Han Cim Pyang	2000.00	3000.00	0.00

Gambar 5. 5 Simpan Data Stok

### 5.3.2 Penghapusan data Stok

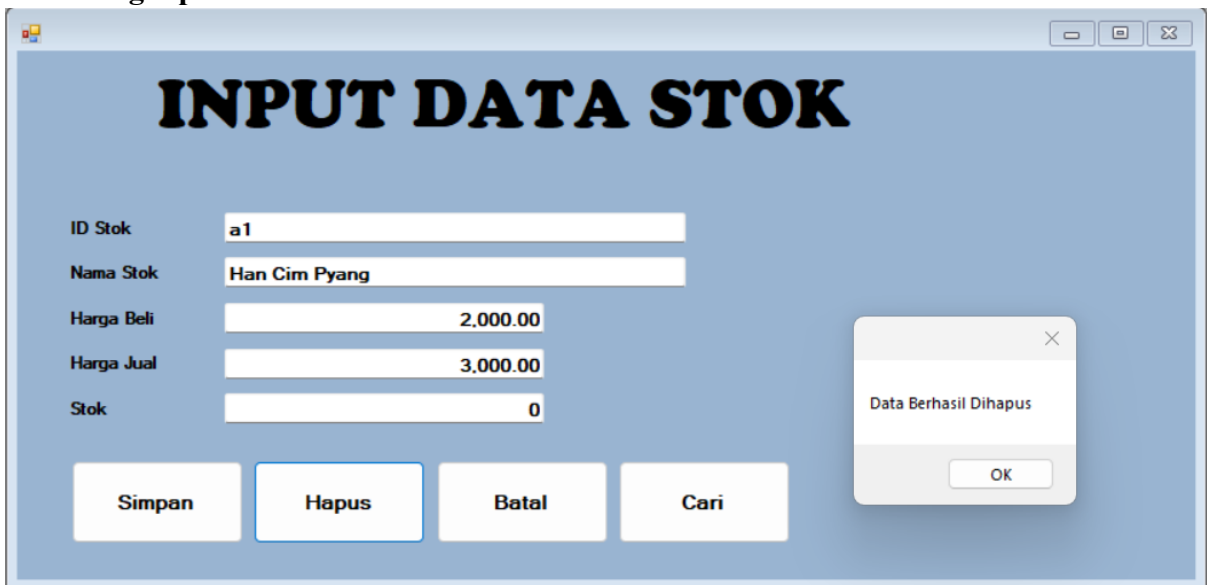

Gambar 5. 6 Penghapusan Data Stok

### 5.4.1 Simpan PembelianStok

Menu

Kode Stok	a1	Cari
Nama Stok	Han Cim Pyang	
Qty	5	
Harga Satuan	2,000.00	
Sub Total	10,000.00	

Tambahkan      Bersihkan      Selesai

PembelianStok

# Beli Stok

No Beli: BL23071001  
Tanggal: Tuesday, July 11, 2023

Tambah Stok

Kode Stok	Nama Stok	Qty	@Satuan	Sub Total
a1	Han Cim Pyang	5	2,000.00	10,000.00

Grand Total: 10,000.00

Simpan    Hapus    Batal    Cari

Data Has Been Saved

OK

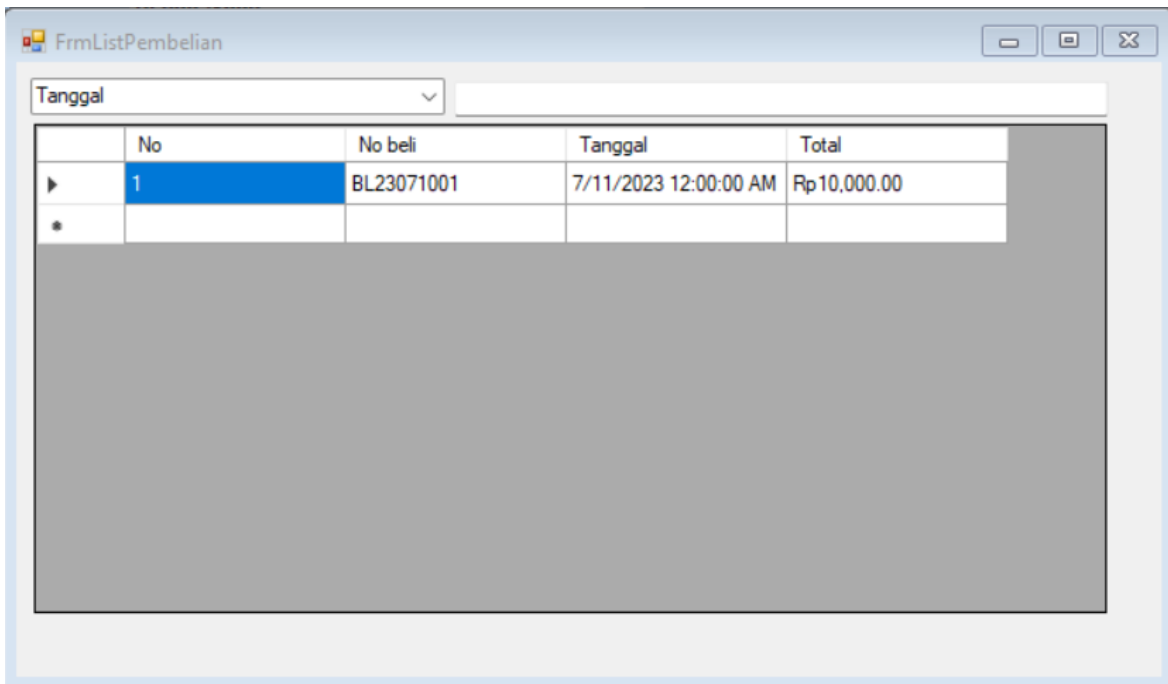

Bukti Data Tersimpan Di Data Base :

	no_beli	tanggal	total
1	BL23071004	2023-07-11	10000.00

Gambar 5. 7 Simpan Pembelian Stok

### 5.4.2 Penghapusan data BeliStok

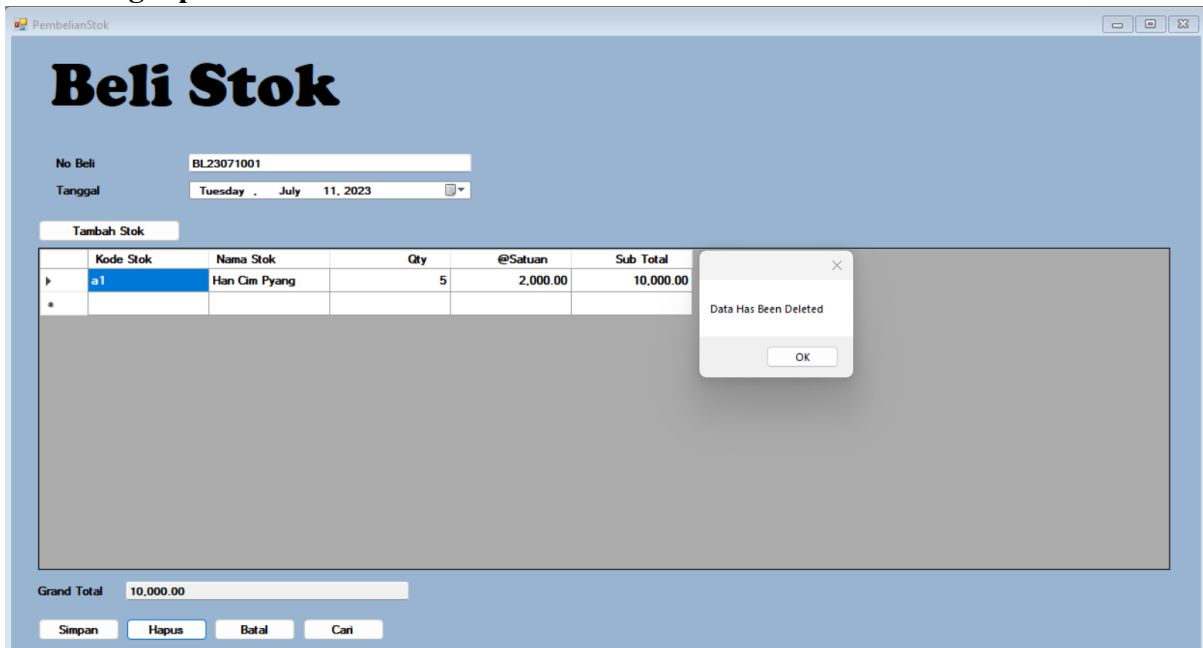

Gambar 5. 8 Penghapusan Data BeliStok

### 5.5.1 Penyimpanan data Penjualan

**Menu**

Kode Stok	<input type="text" value="a1"/>	<input type="button" value="Cari"/>
Nama Stok	<input type="text" value="Han Cim Pyang"/>	
Qty	<input type="text" value="2"/>	
Harga Satuan	<input type="text" value="3,000.00"/>	
Sub Total	<input type="text" value="6,000.00"/>	

Penjualan

No Beli:

Kode Costumer:

Nama Costumer:

Sisa Poin:

Tanggal:

Kode Stok	Nama Stok	Qty	@Satuan	Sub Total
a1	Han Cim Pyang	2	3,000.00	6,000.00

Grand Total:

Data Has Been Saved

FrmListPenjualan

Kode Customer:

No	No Jual	Kode Customer	Tanggal	Total
1	JL23071001	A1	7/11/2023 12:00:00 AM	Rp6,000.00

## Bukti Data Tersimpan Di Data Base :

	no_jual	kode_customer	tanggal	total
1	JL23071001	A1	2023-07-11	6000.00

Gambar 5. 9 Penyimpanan Data Penjualan

### 5.5.2 Penghapusan data Penjualan

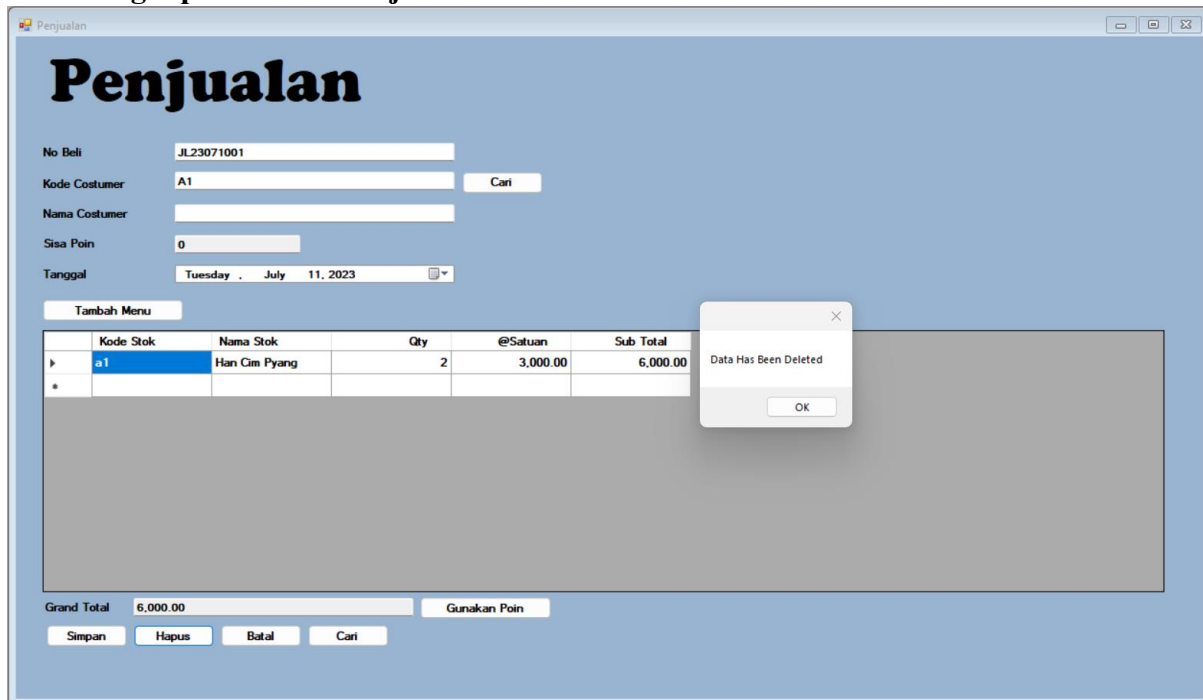

Gambar 5. 10 Penghapusan Data Penjualan

### 5.6.1 Penyimpanan data Catering

**Menu**

Kode Stok

Nama Stok

Qty

Catering

Kode Catering

Nama Catering

**Menu**

Kode Stok

Nama Stok

Qty

	Kode Stok	Nama Stok	Qty
▶	a1	Han Cim Pyang	35
*			

Data Berhasil Disimpan

Total

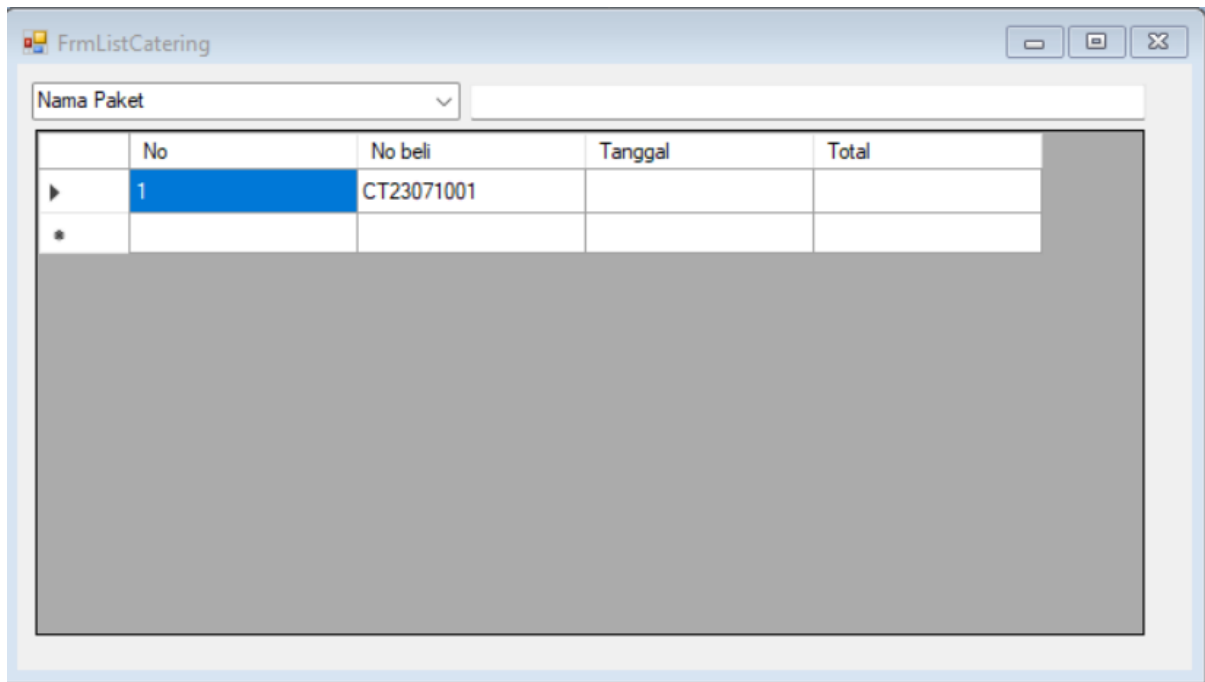

Bukti Data Tersimpan Di Data Base :

	kode_catering	nama	Total
1	CT23071001		210000.00

Gambar 5. 11 Penyimpanan Data Catering

## 5.6.2 Penghapusan data Catering

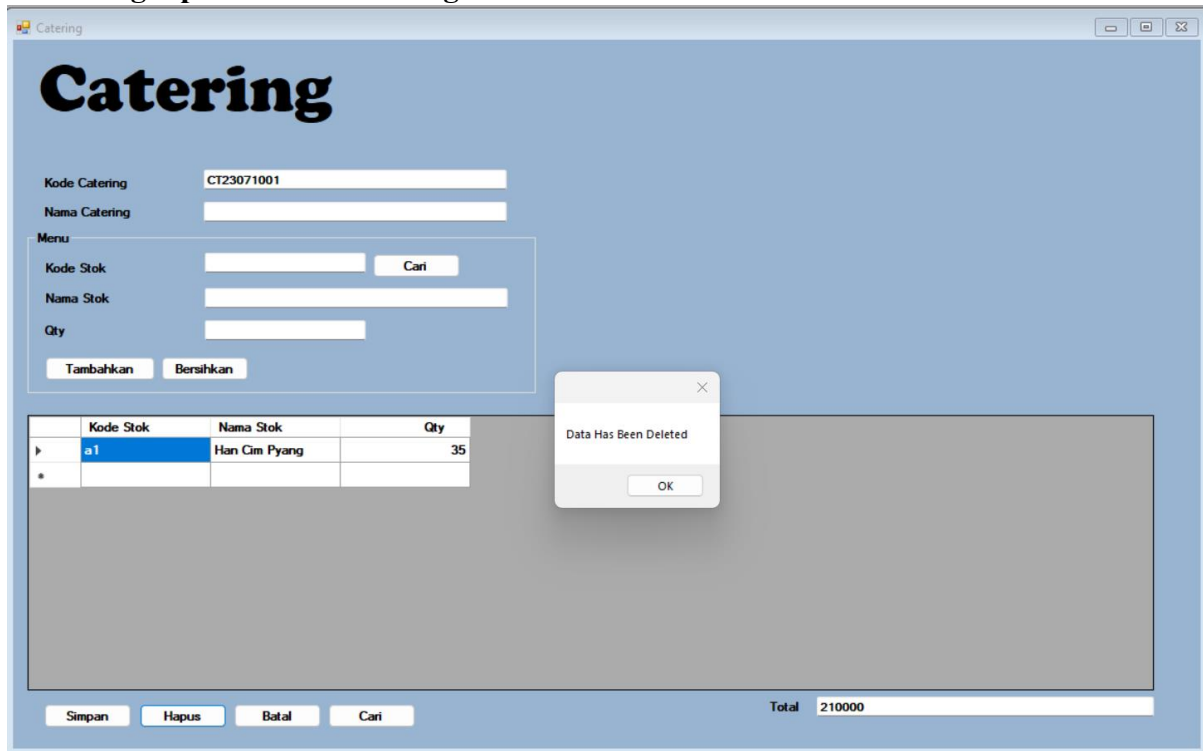

Gambar 5. 12 Penghapusan Data Catering

## Bab 6 Operation System

### Cara Penggunaan :

1. Buka Visual Studio 2023
2. Buka file yang sudah dibuat
3. Jalankan Aplikasi
4. Input Stok data
5. Input Customer data
6. Input Admin data
7. Proses Semua Pembelian Stok, Penjualan Stok, dan Catering di Transfer
8. Untuk Check Admin bisa di liat di Laporan

### Requeirement :

#### Minimum system requirements

- OS: Microsoft Windows 7
- Processor: 1 GHz Pentium III or AMD Athlon Processor
- Memory: 256 MB of RAM
- Graphics: 64 MB Video Card (Geforce 3 or better)
- Hard Drive: 200 Mb of free hard disk space

## **BAB 7 MAINTENANCE**

Untuk perawatan mungkin akan dilakukan setahun sekali, dimana nomor bon hanya dapat diupdate sampai 9999 angka, jika melewati itu program akan menimpah data lama atau mungkin database akan error, dimana hal tersebut bahaya bagi data lama.. Oleh karena itu programmer akan datang menambah jumlah data yang akan disimpan pada data tersebut.

Untuk aplikasi kami yang pertama ini, mungkin masih memiliki kekurangan dimana hal ini mungkin akan kami update kedepannya, yakni :

1. Data masih bisa minus, dimana hal tersebut tidak boleh terjadi.
2. Interaksi yang masih kurang, dimana aplikasi kami masih kebanyakan menggunakan teks, yang dimana seharusnya menggunakan gambar yang jauh lebih bersahabat dengan manusia, dan gampang digunakan.